Tetrachord
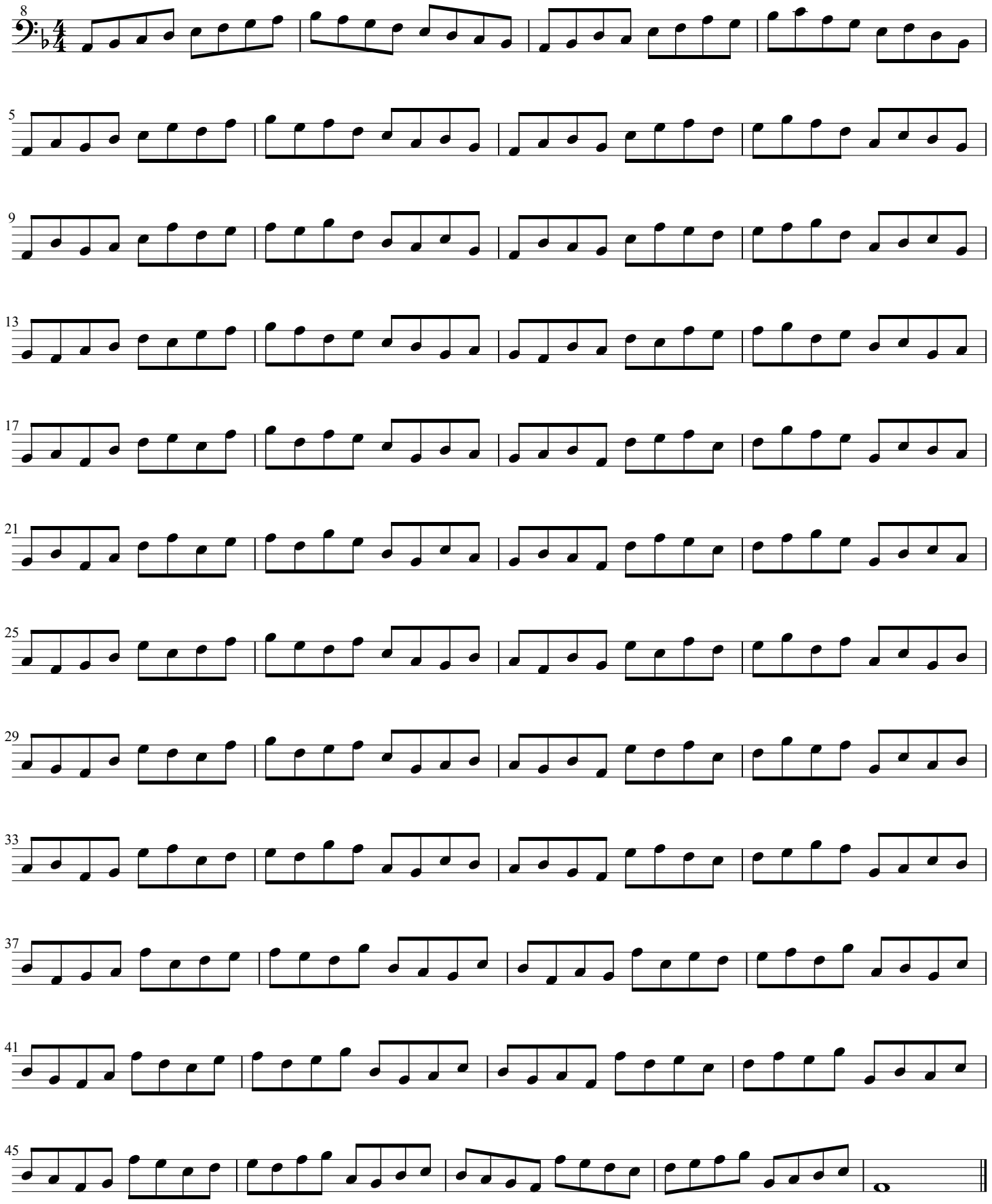
Phrigian