Tetrachord
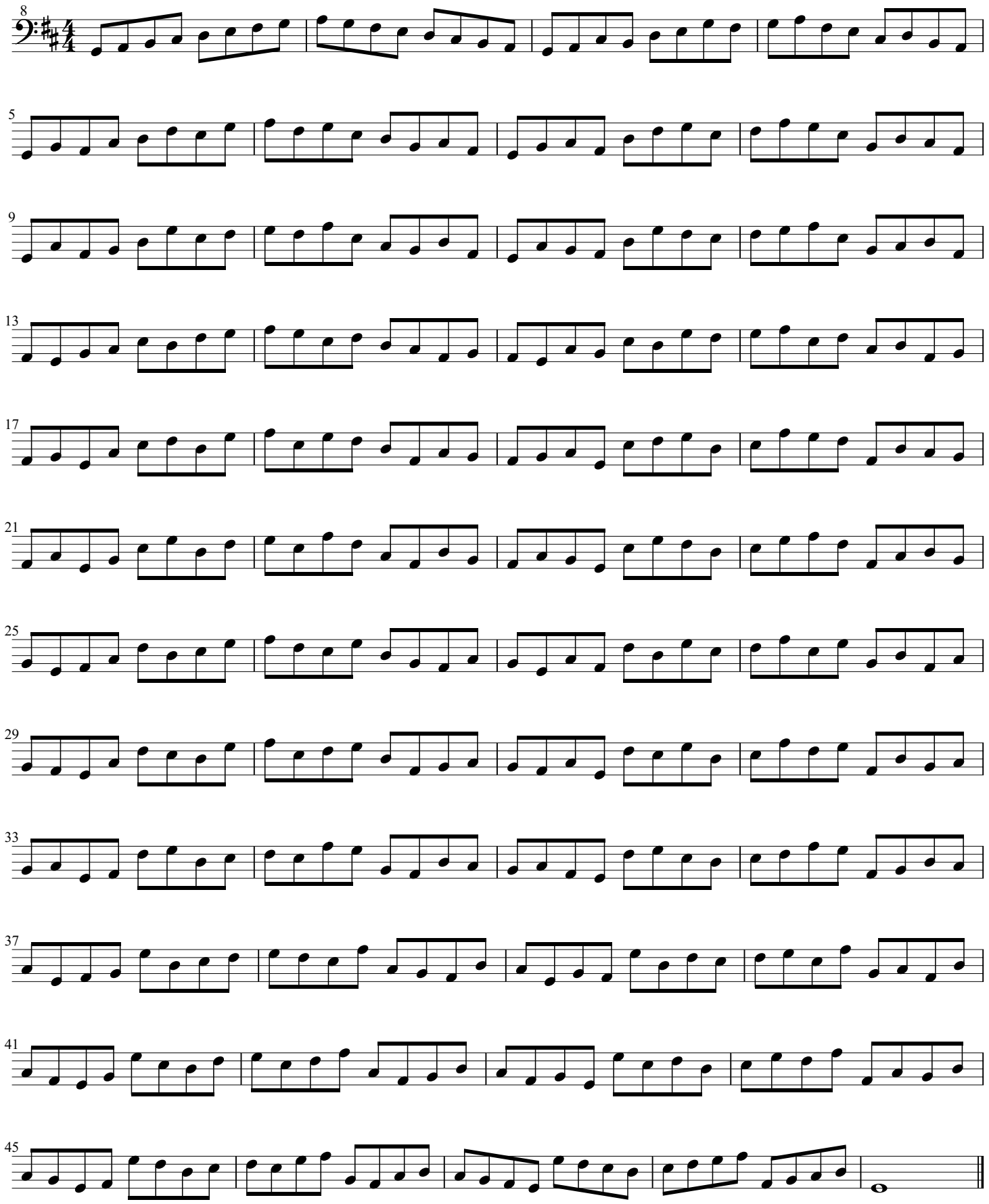
Lydian