Tetrachord
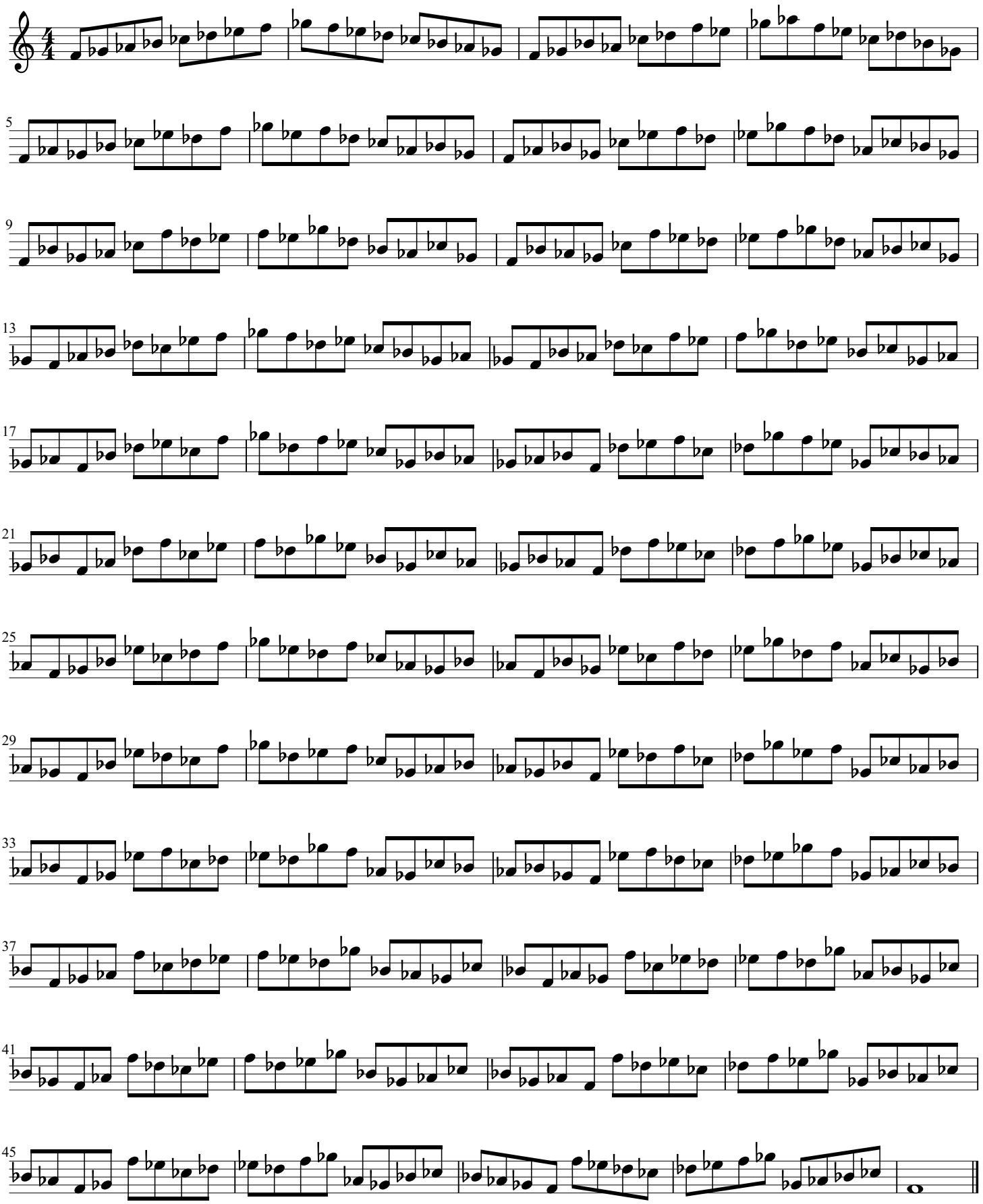
Locrian