Tetrachord
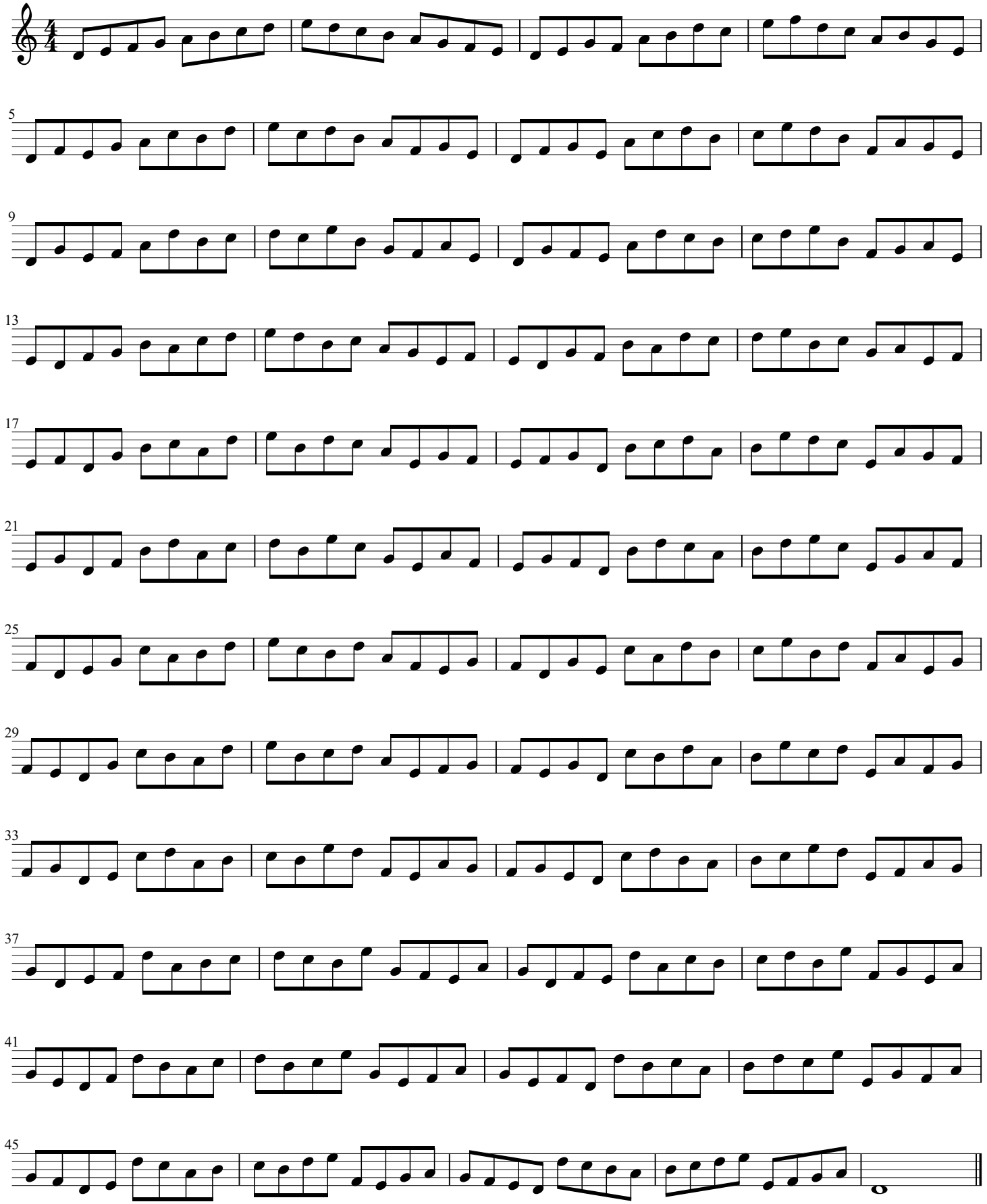
Dorian