Tetrachord
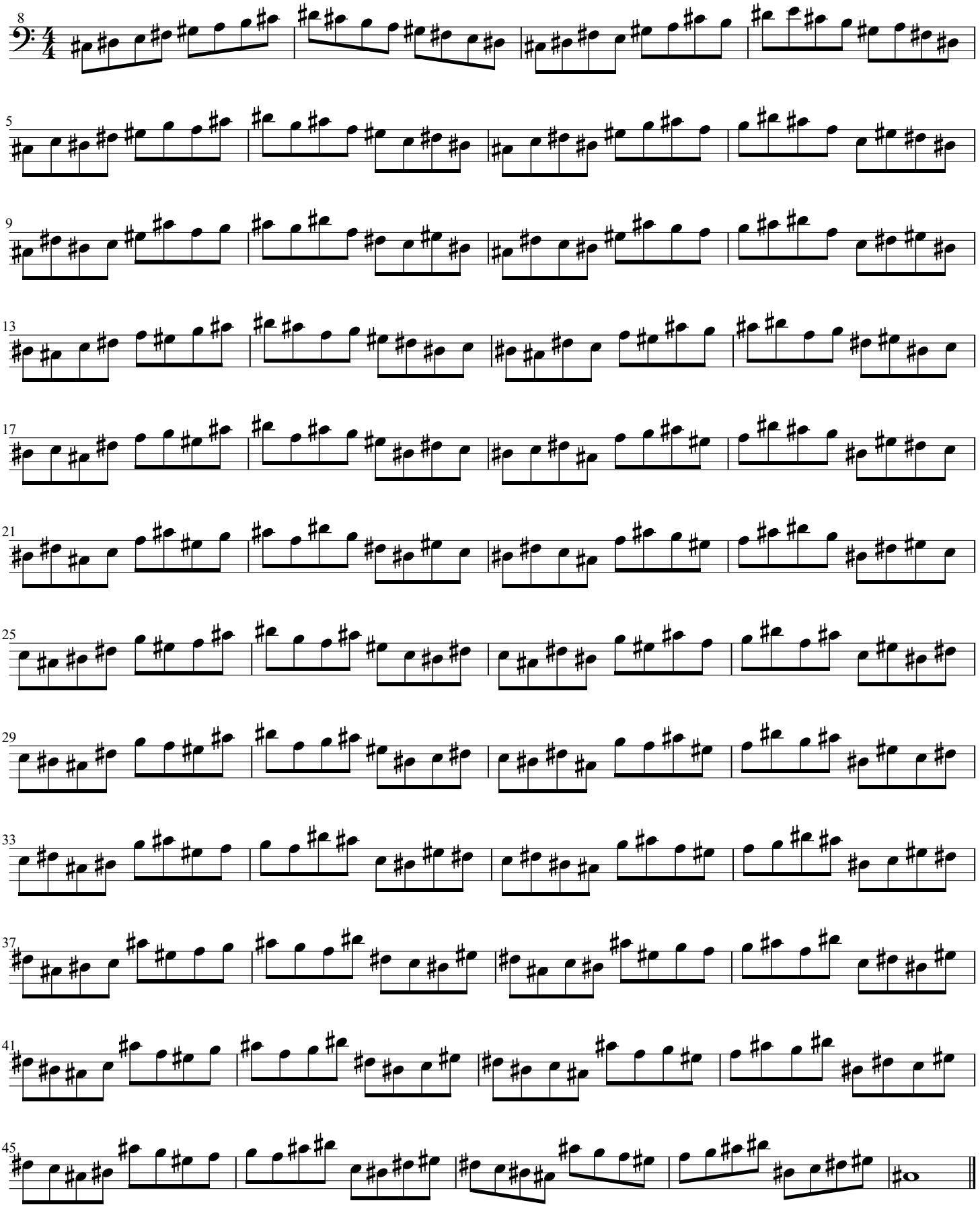
Aeolian