

Major Penta Tonic

Var.3 12356

Root

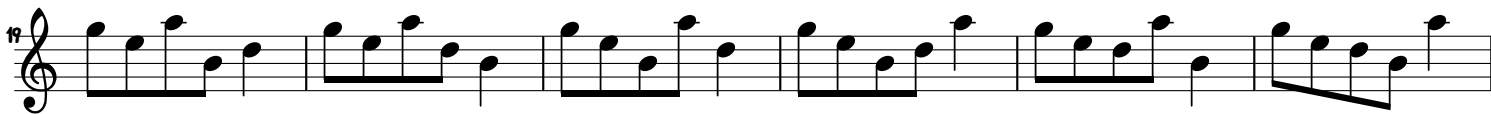

2nd

3rd

61

67

5th

73

79

85

91

6th

97

103

109

115
