Penta Tonic
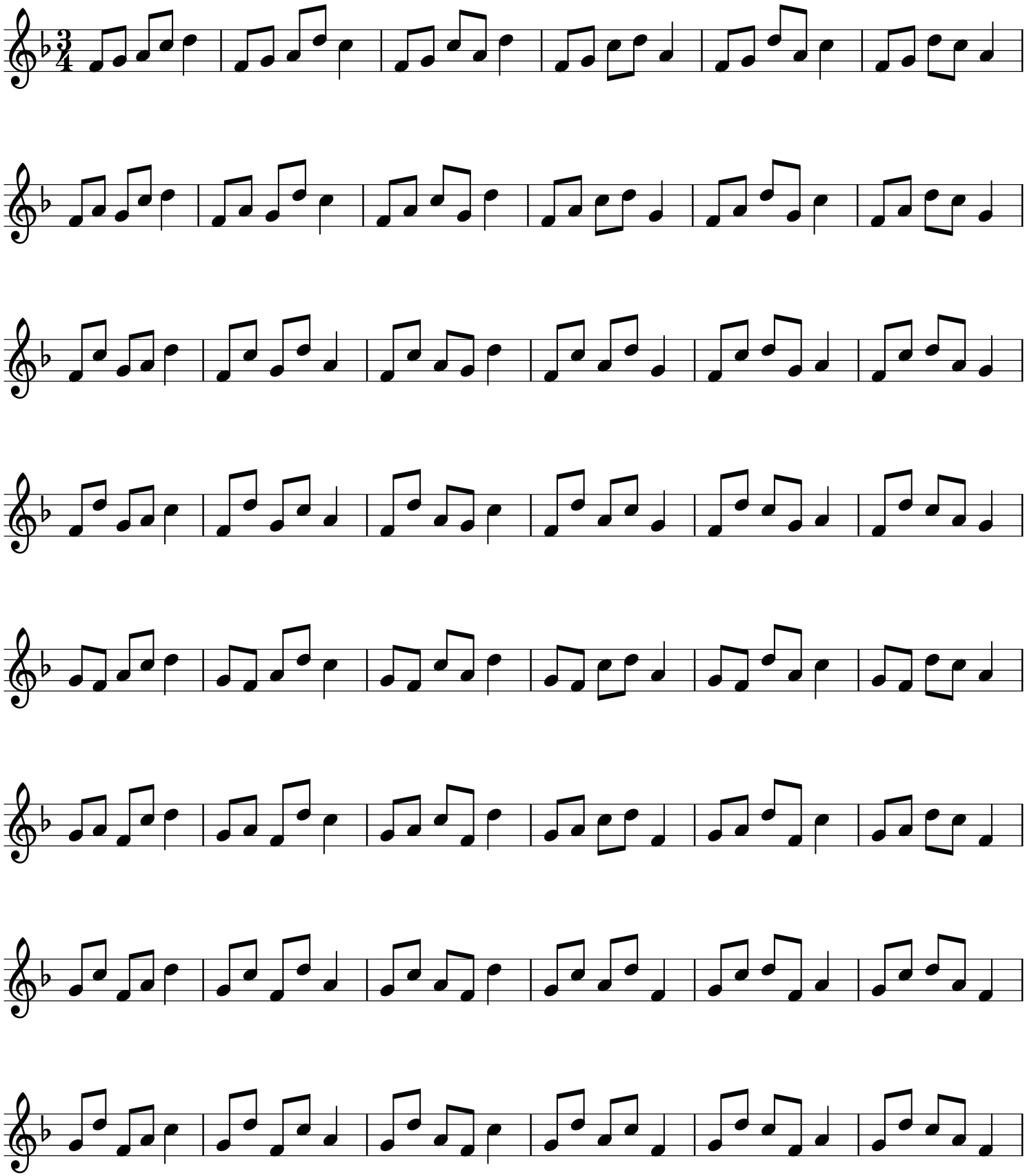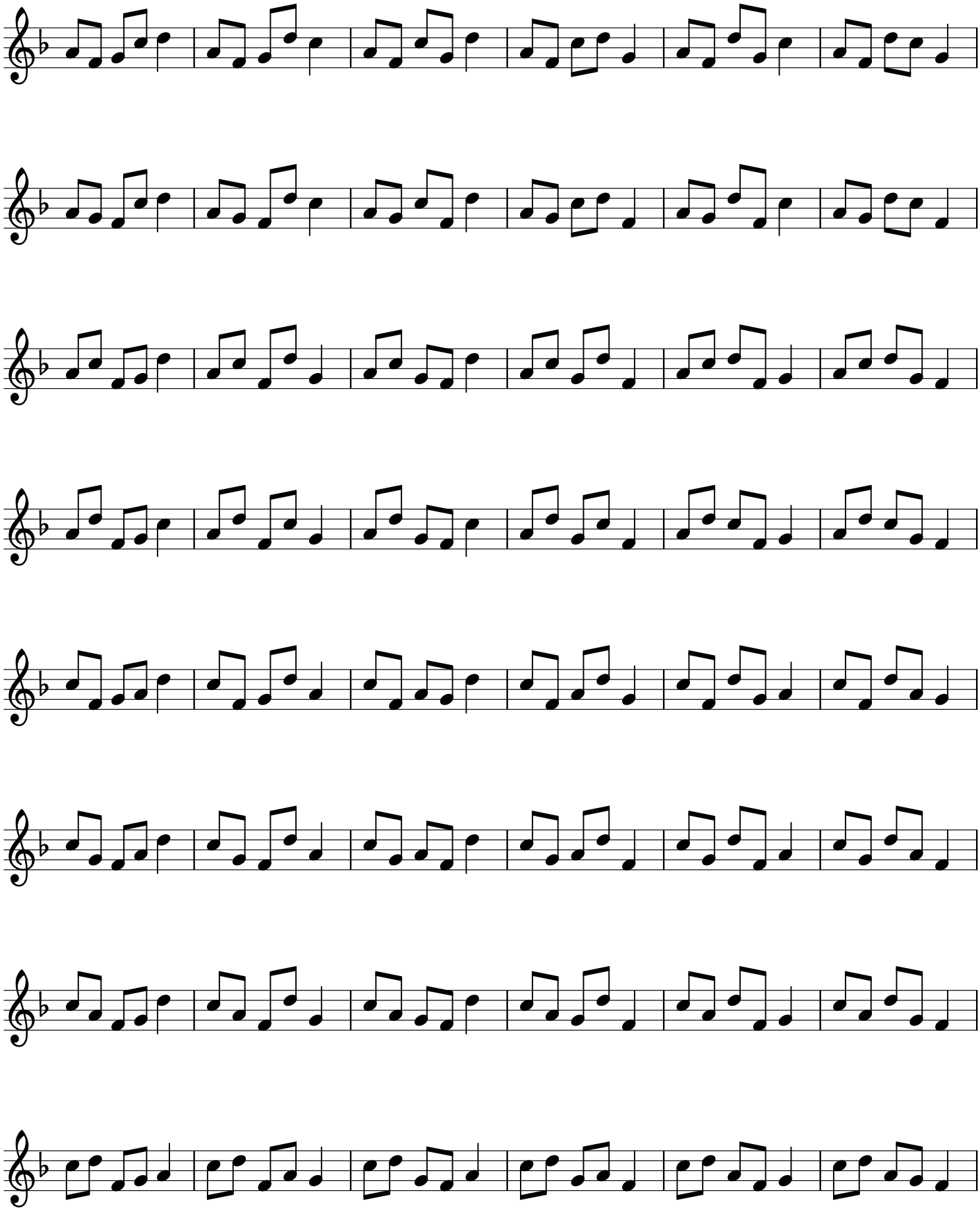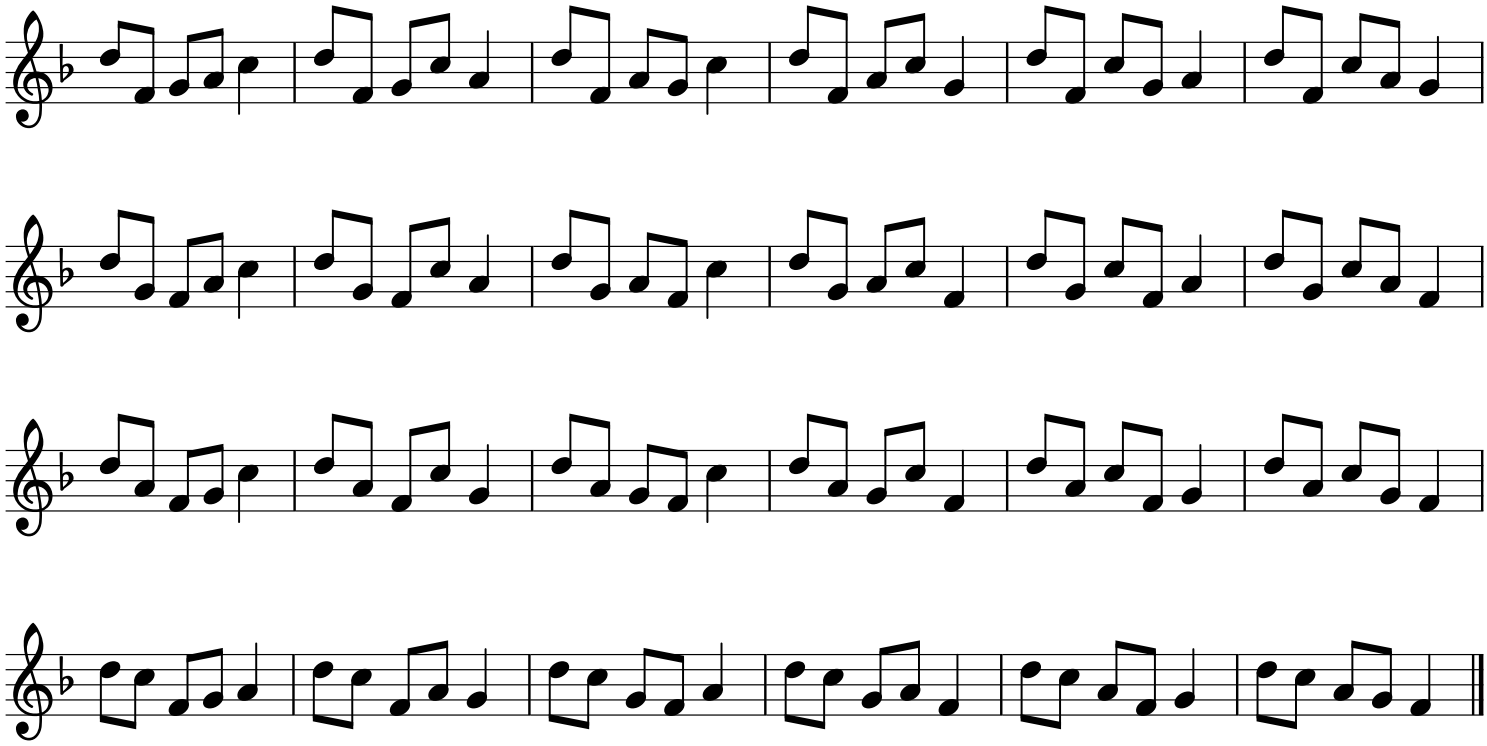
1-2-3-5-6