minor Penta
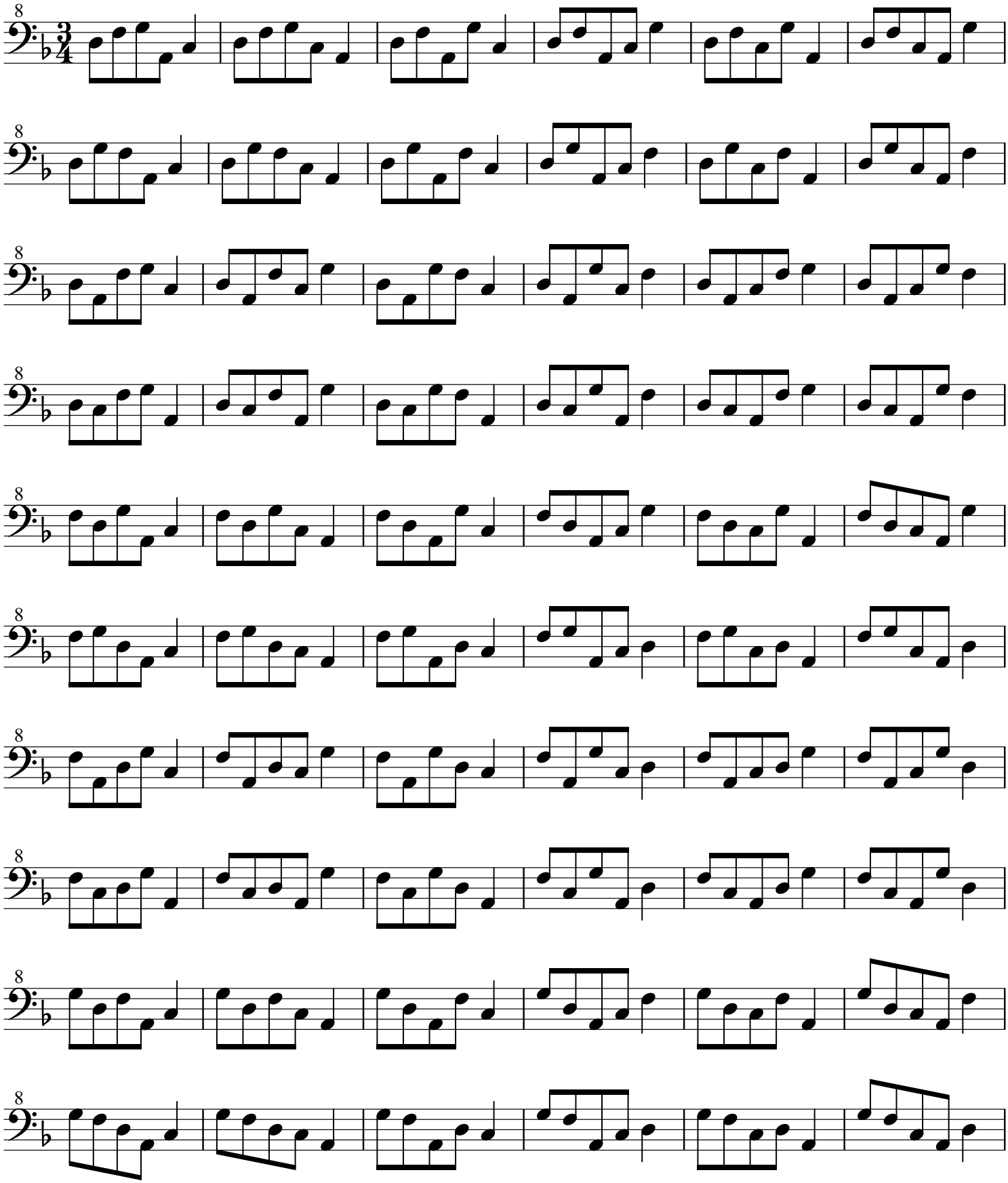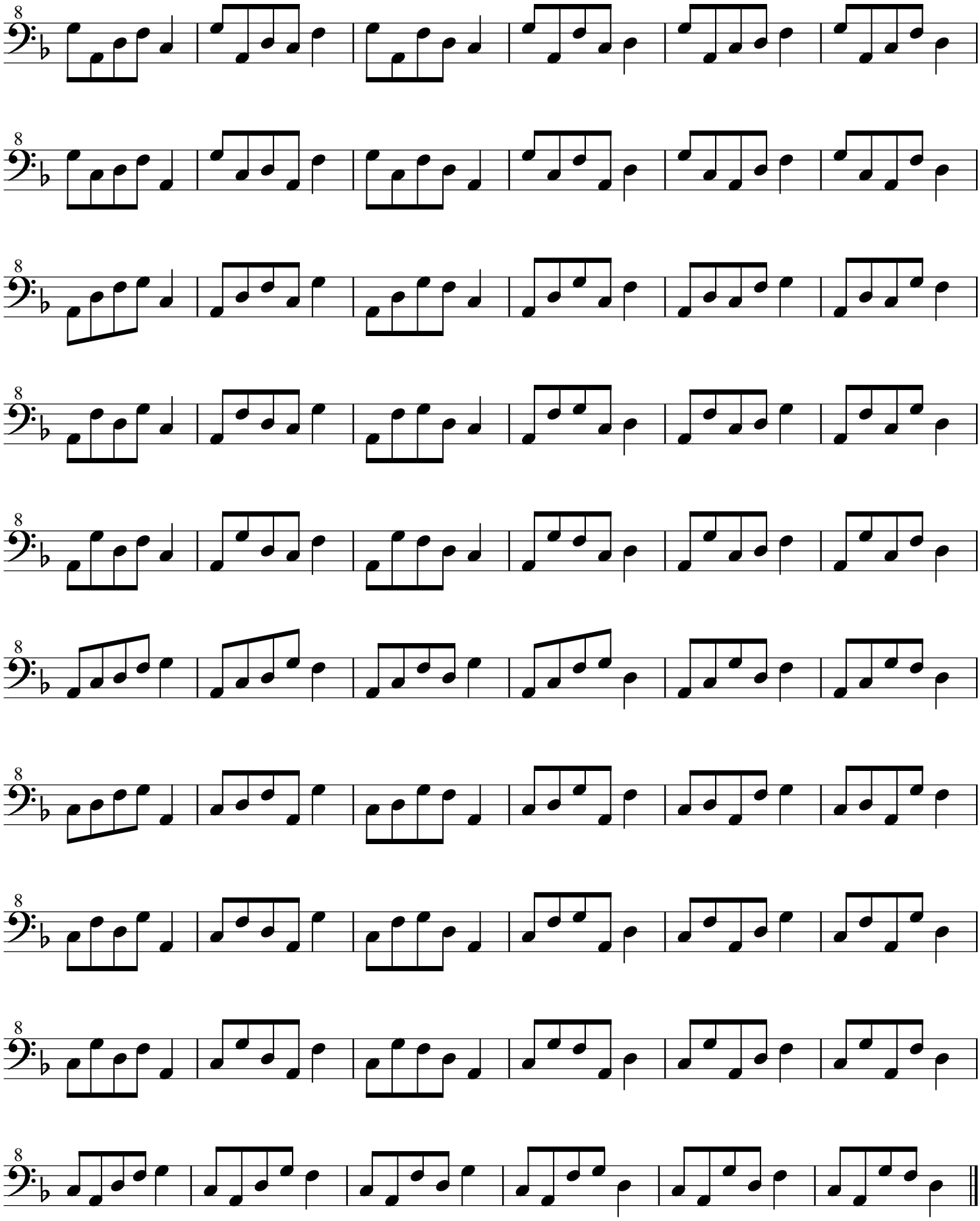
1-b3-4-5-b7 Var.2