

# Minor Penta + 7

1-b3-4-5-b7-7  
Variation.5

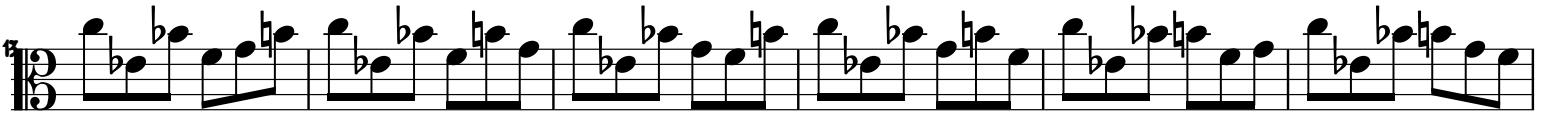

49

55

61

67

73

79

85

91

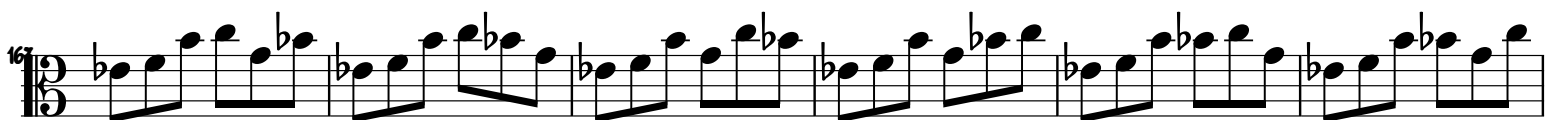
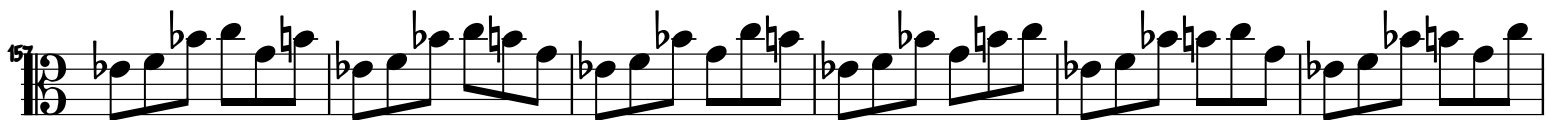

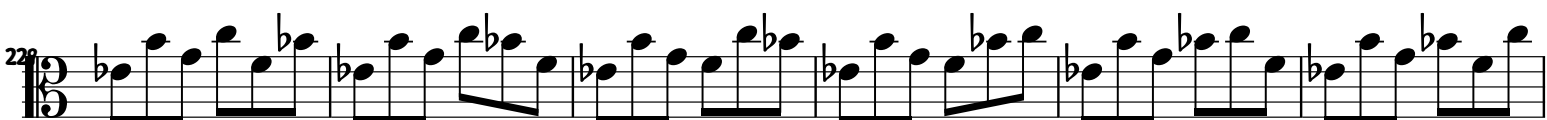
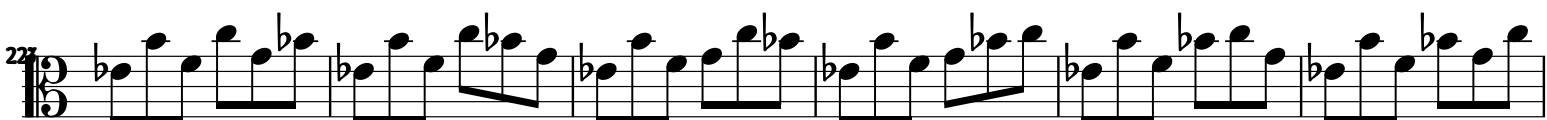
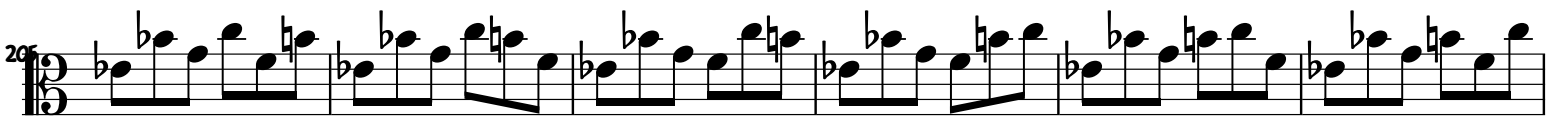
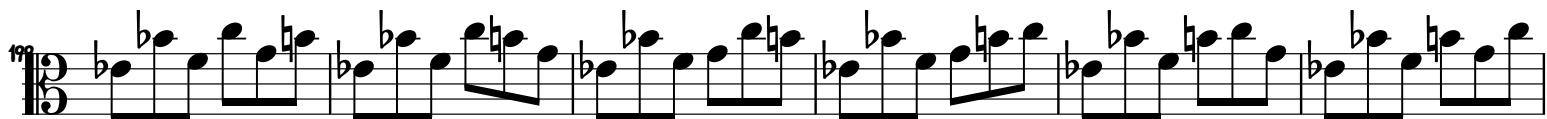

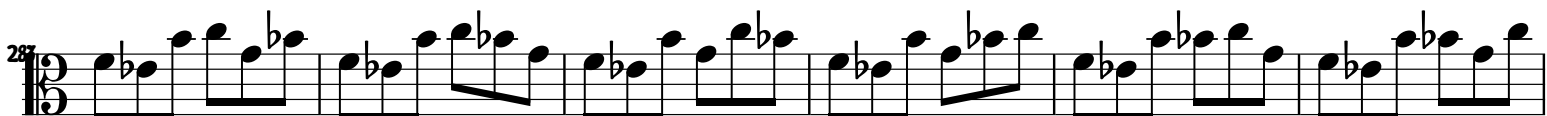
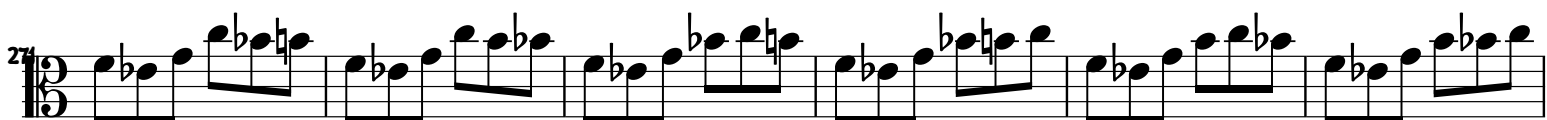

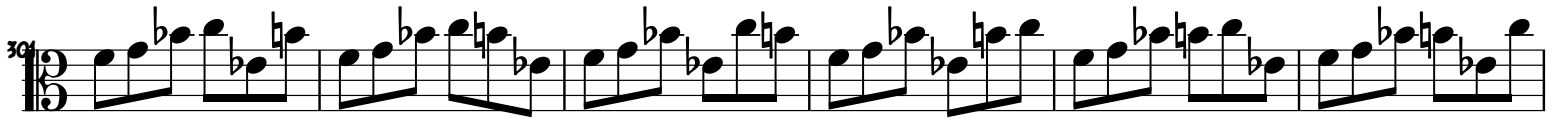

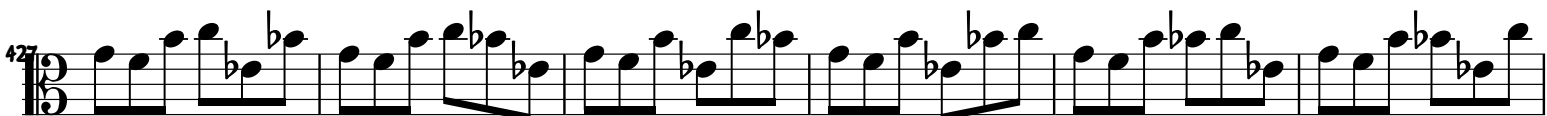
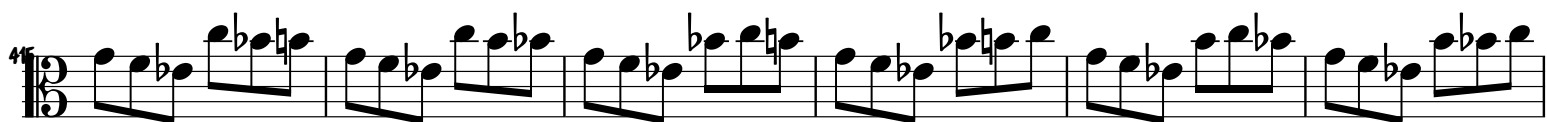

437

439

441

443

445

447

449

451

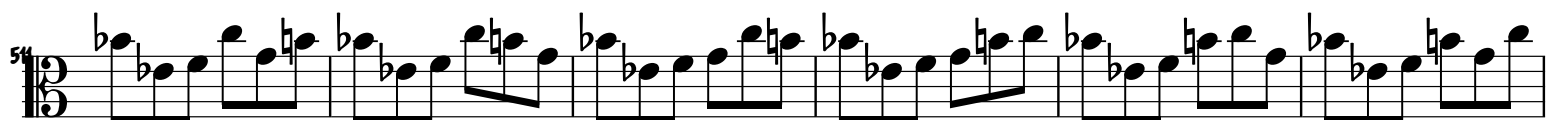

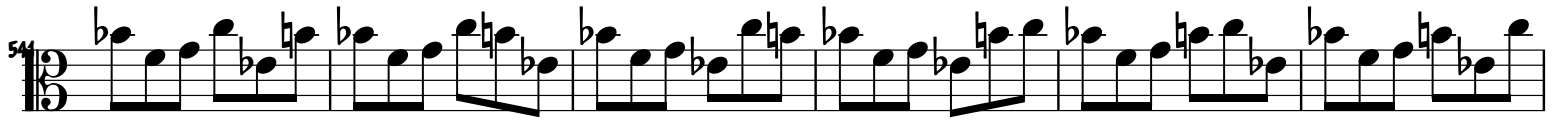

571

581

591

601

611

621

631

641

