

# Minor Penta + 7

1-b3-4-5-b7-7  
Variation.5

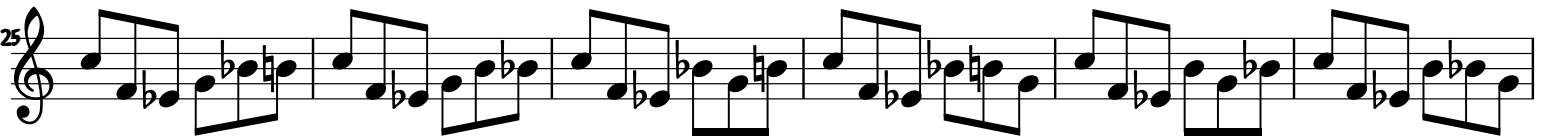

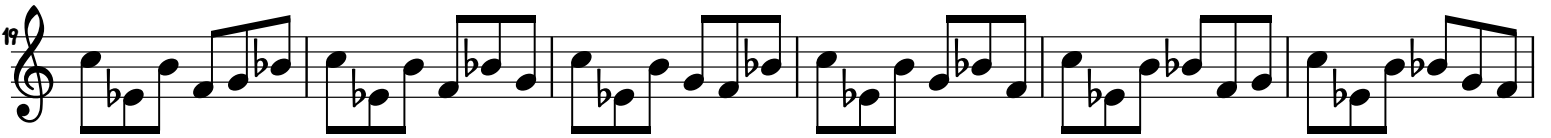
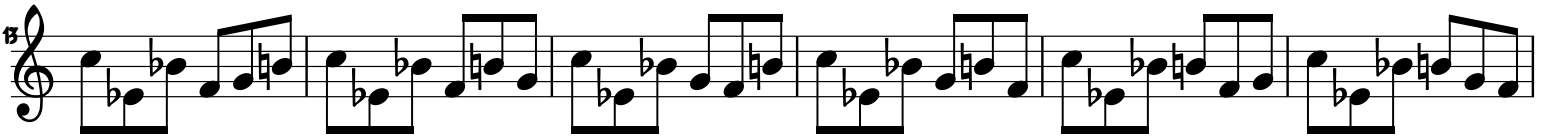
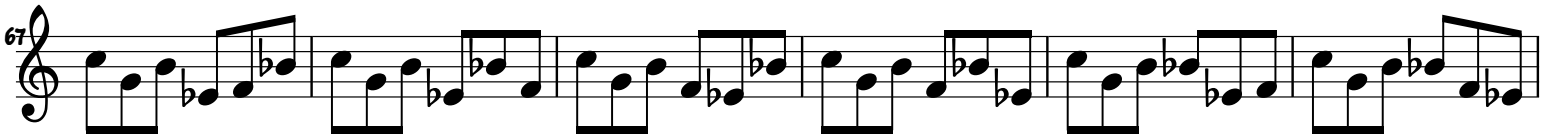
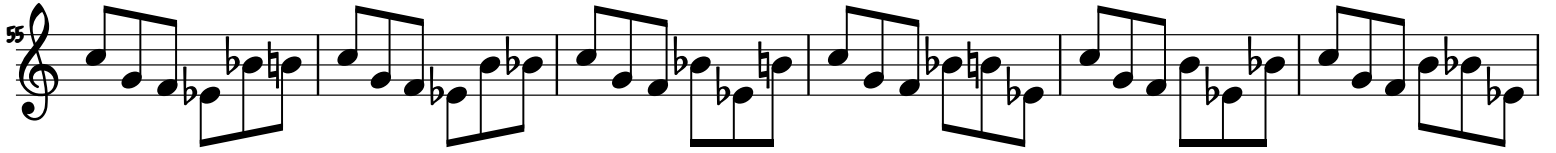
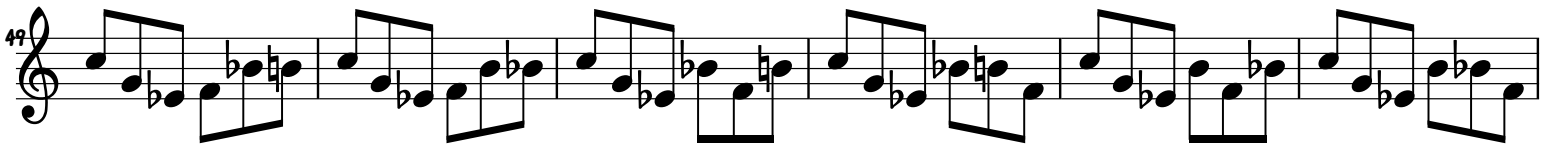

77

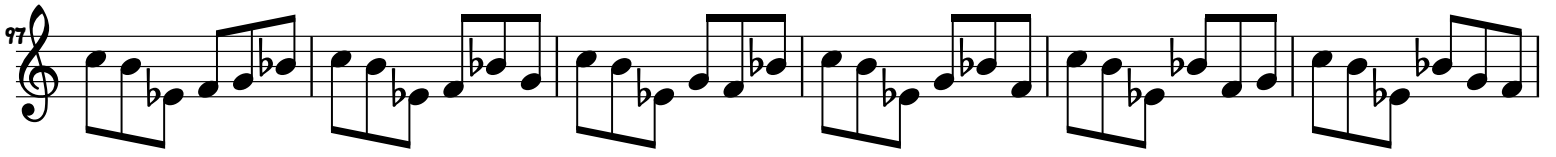

103

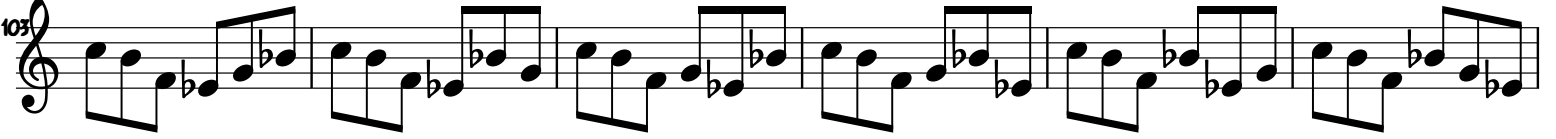

109

115

121

127

133

139

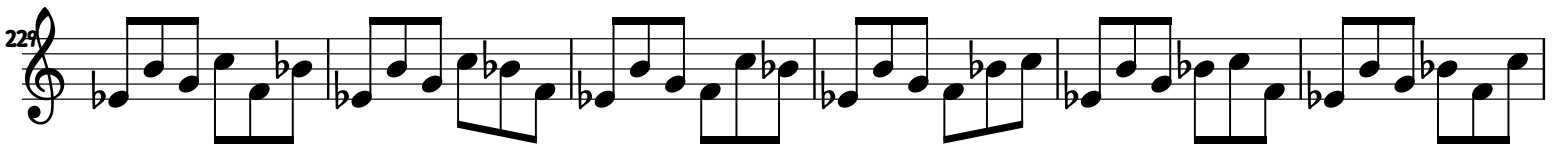
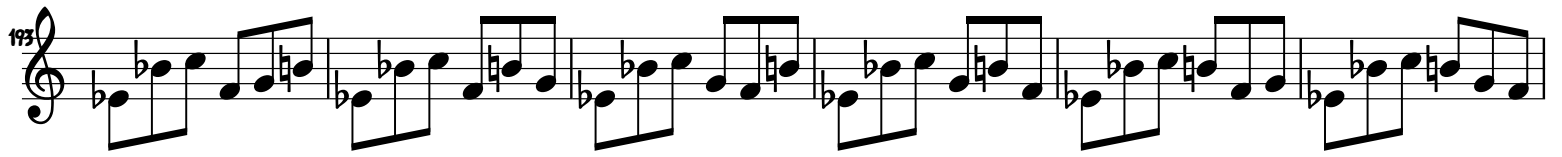

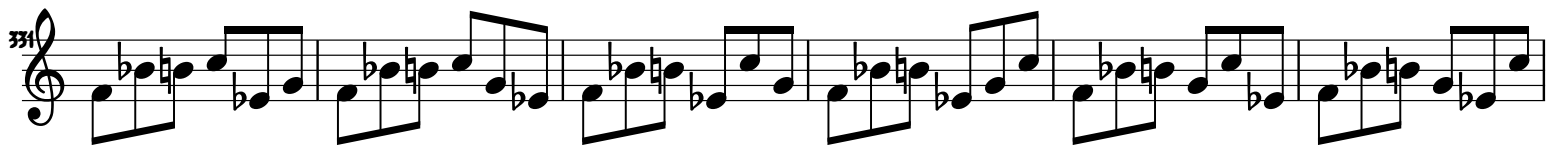
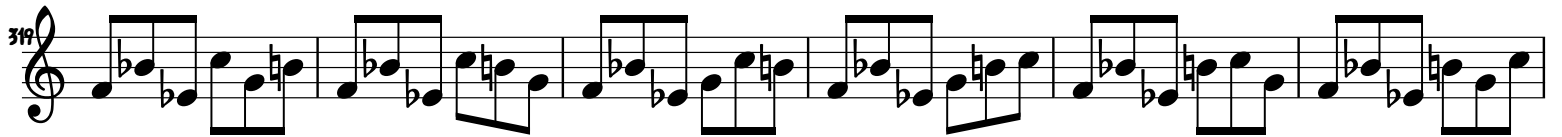
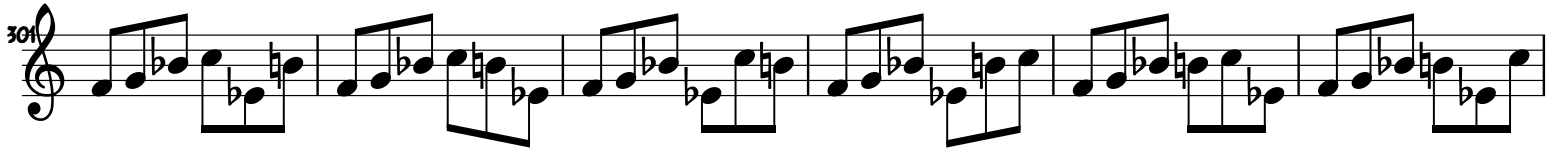
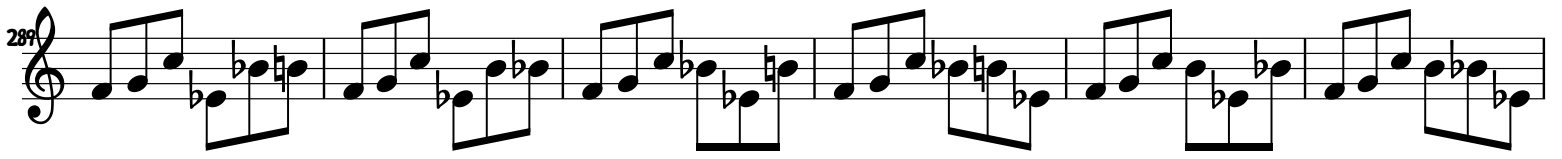

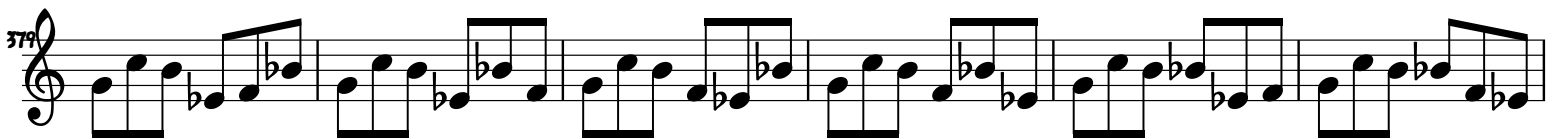
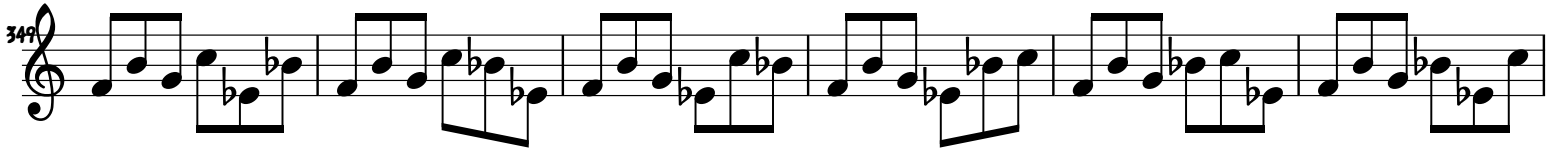
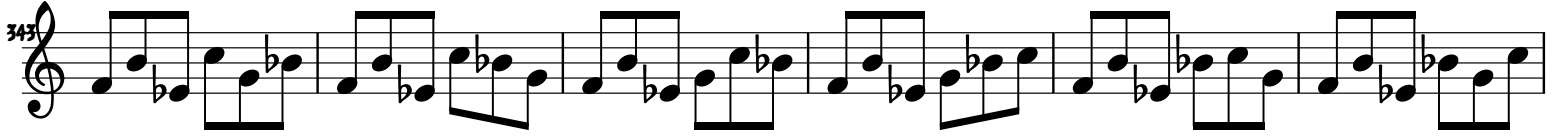
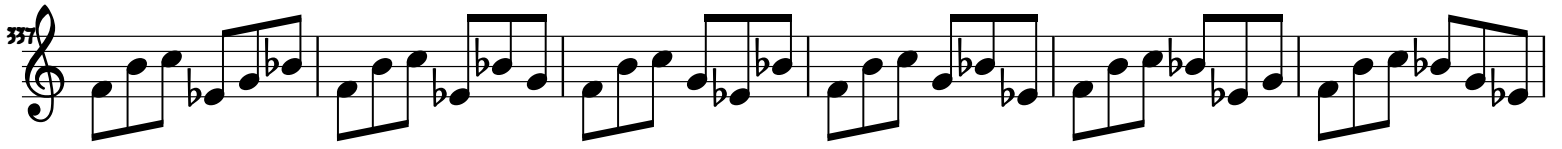

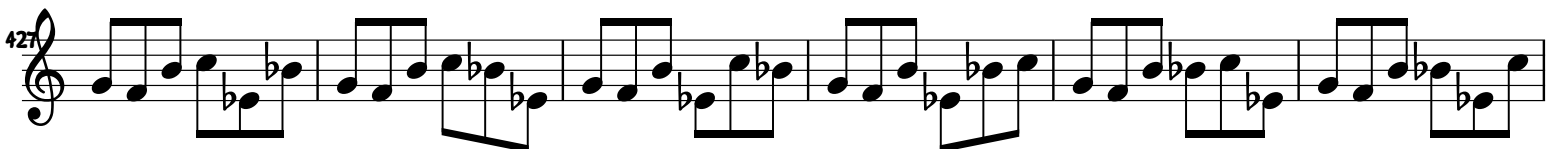
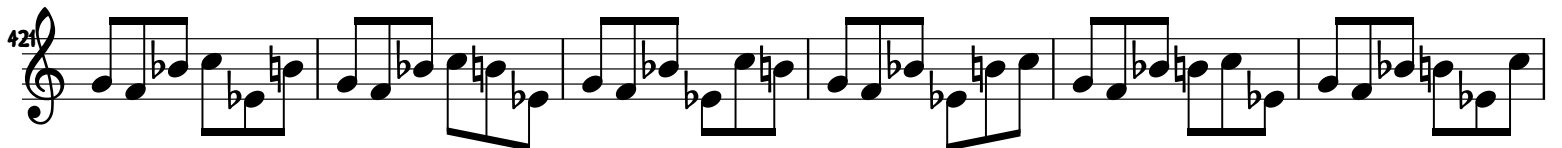
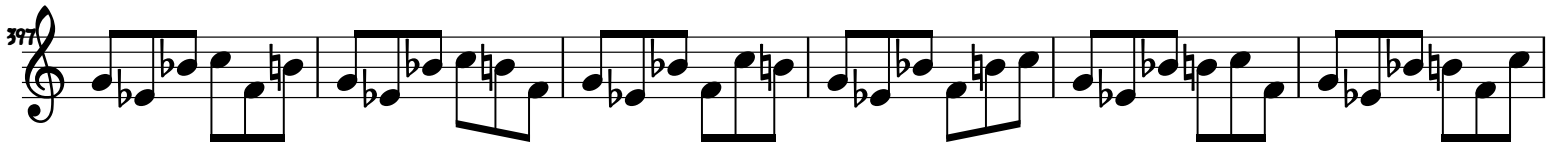

577

583

589

595

601

607

613

619

