

Minor Penta + 7

1-b3-4-5-b7-7

Variation.4

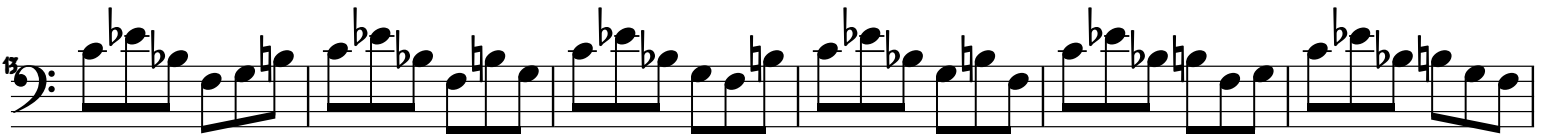

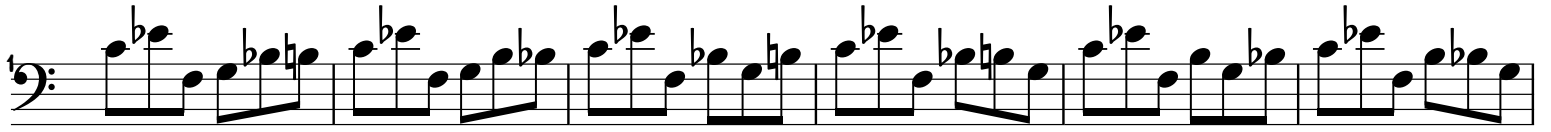
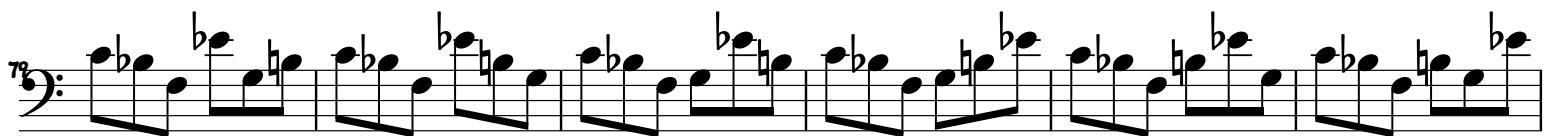
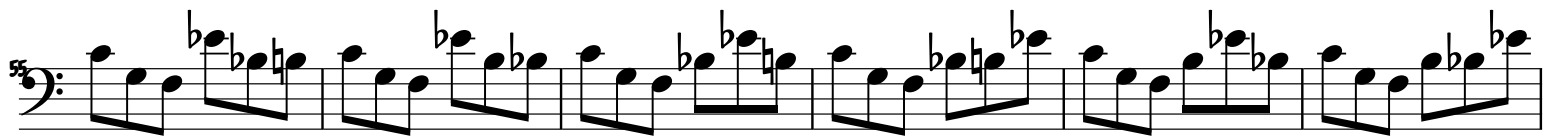

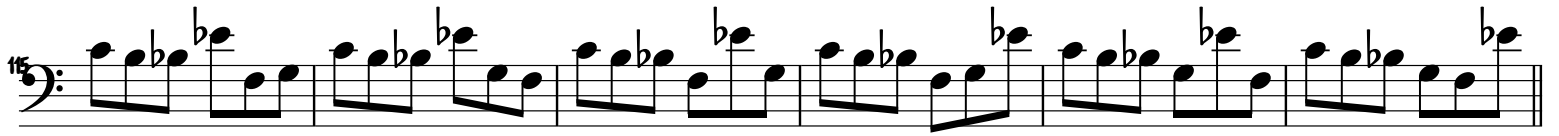
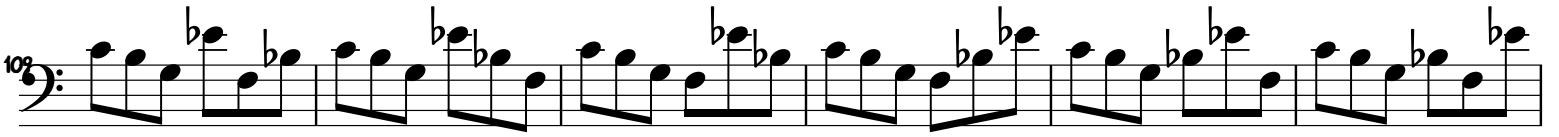

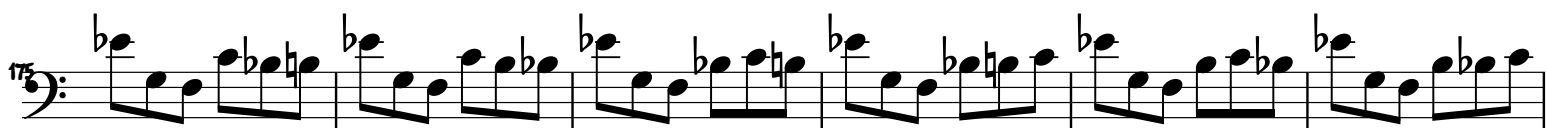

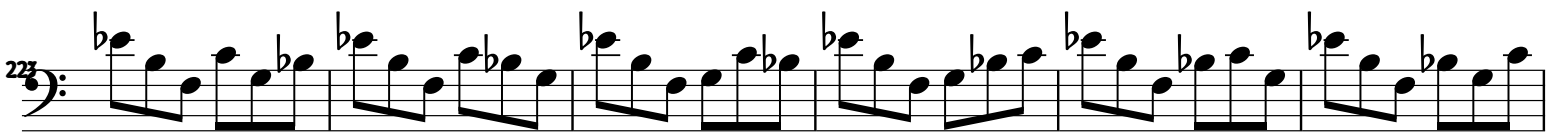
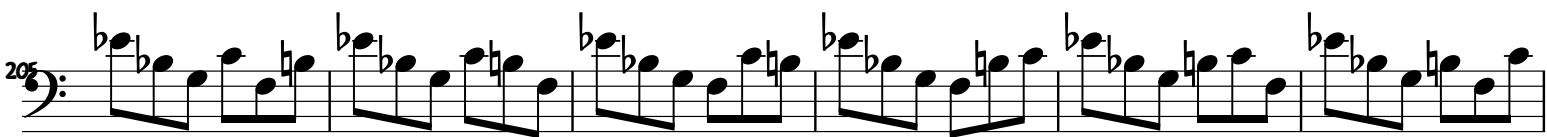
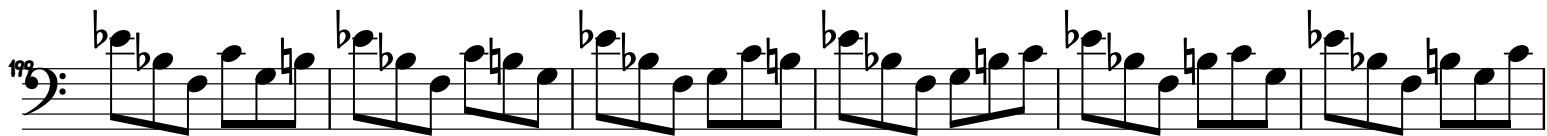

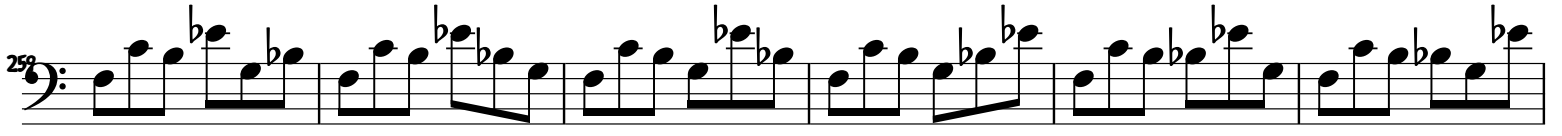

337

343

349

355

361

367

373

379

385

391

397

403

409

415

421

427

481

487

493

499

505

511

517

523

522

522

535

535

541

541

547

547

553

553

559

559

565

565

571

571

577

587

589

595

601

607

613

619

