

# Minor Penta + 7

1-b3-4-5-b7-7

Variation.1

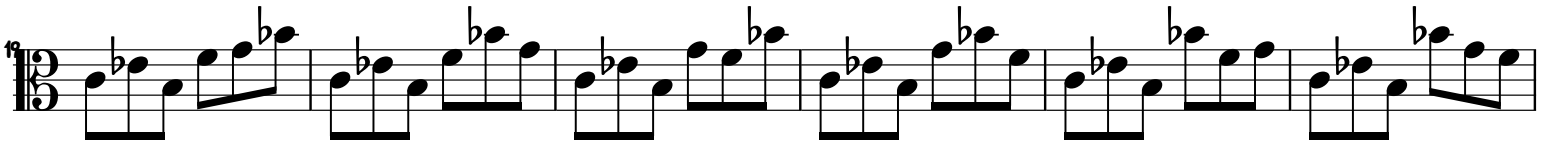

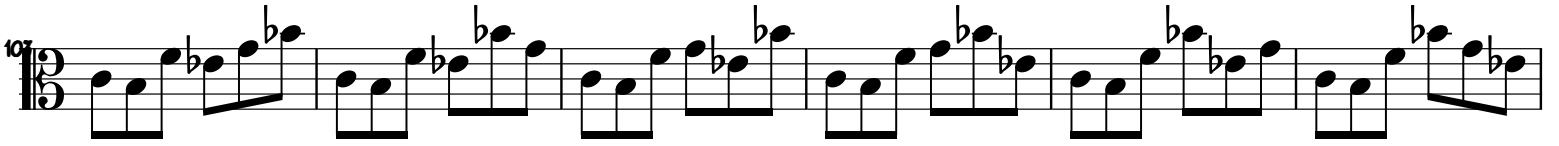
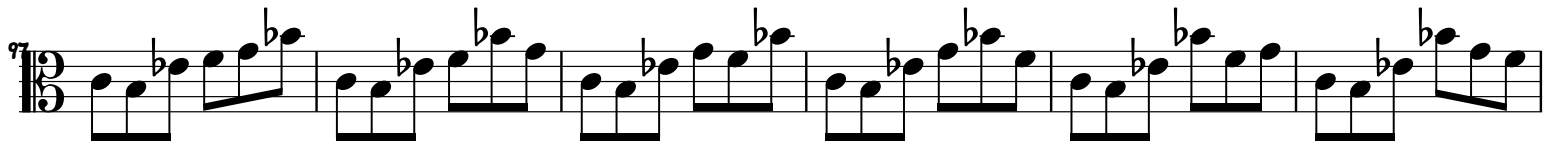

197

199

205

211

217

223

229

235

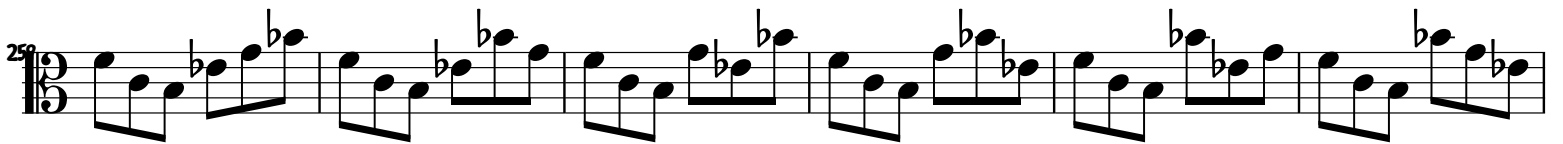
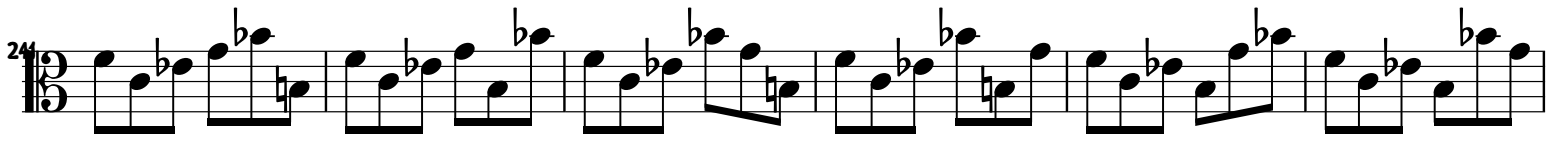

337

343

349

355

361

367

373

379

437

439

445

451

457

463

469

475

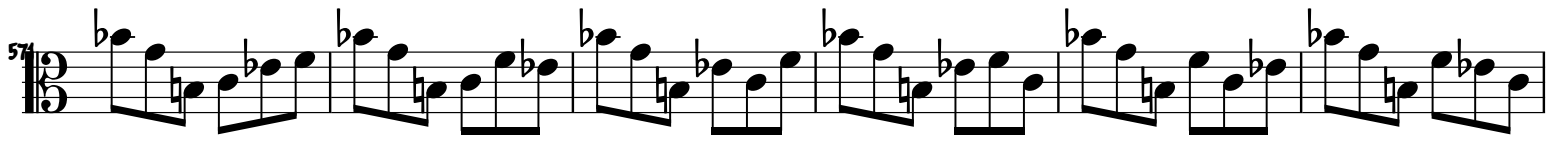
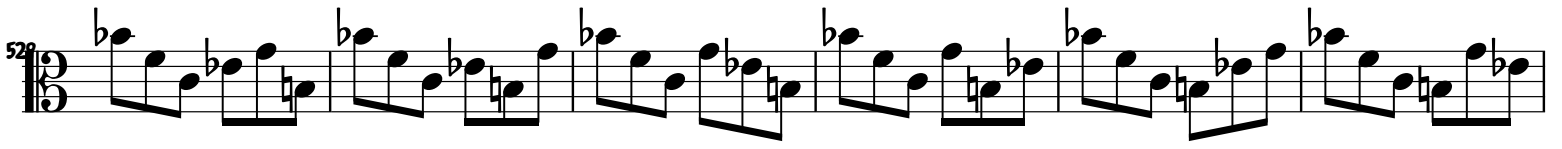

571

581

591

601

611

621

631

641

