

# Minor Penta + 7

1-b3-4-5-b7-7

Basic Form

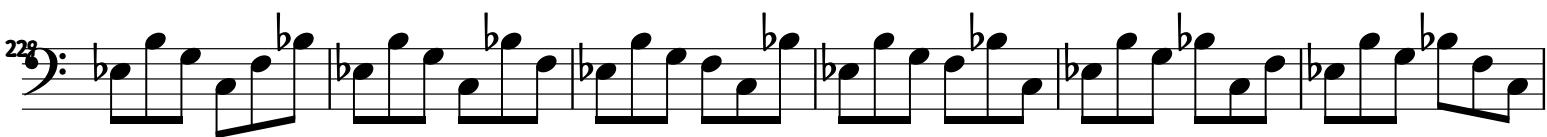
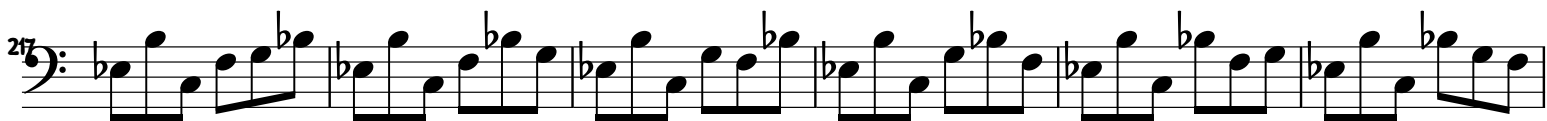

241

247

253

259

265

271

277

283

282

282

295

295

301

301

307

307

313

313

319

319

325

325

331

331

337: Bass clef musical notation, measures 337-342. The melody consists of eighth notes and quarter notes with various accidentals (flats and naturals).

343: Bass clef musical notation, measures 343-348. The melody continues with eighth and quarter notes, featuring several flat accidentals.

349: Bass clef musical notation, measures 349-354. The melody continues with eighth and quarter notes, featuring several flat accidentals.

355: Bass clef musical notation, measures 355-360. The melody continues with eighth and quarter notes, featuring several flat accidentals.

361: Bass clef musical notation, measures 361-366. The melody continues with eighth and quarter notes, featuring several flat accidentals.

367: Bass clef musical notation, measures 367-372. The melody continues with eighth and quarter notes, featuring several flat accidentals.

373: Bass clef musical notation, measures 373-378. The melody continues with eighth and quarter notes, featuring several flat accidentals.

379: Bass clef musical notation, measures 379-384. The melody continues with eighth and quarter notes, featuring several flat accidentals.

385

385

391

391

397

397

403

403

409

409

415

415

421

421

427

427

437

439

445

451

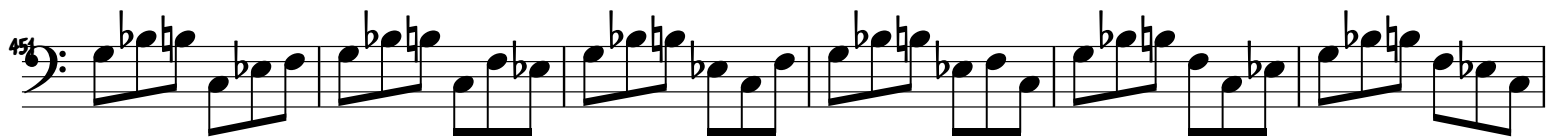

457

463

469

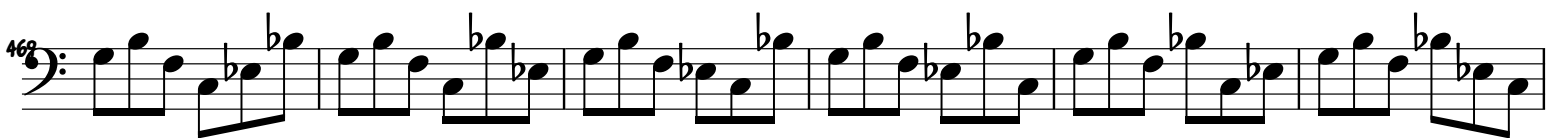

475

481

487

493

499

505

511

517

523

577

587

597

595

609

607

617

617

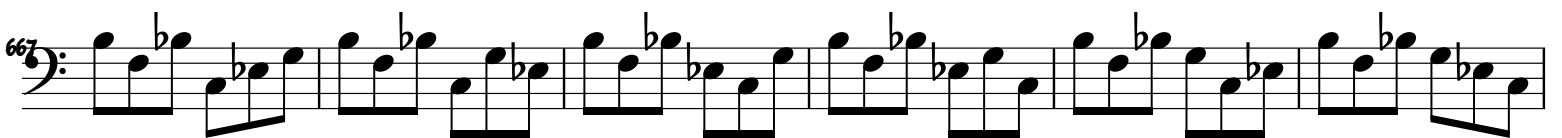
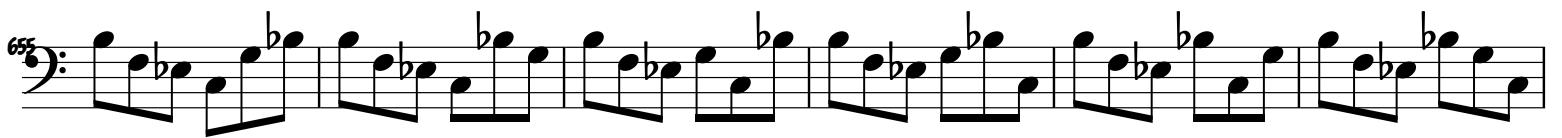
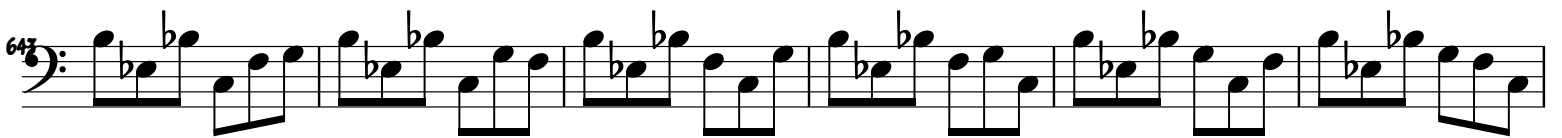
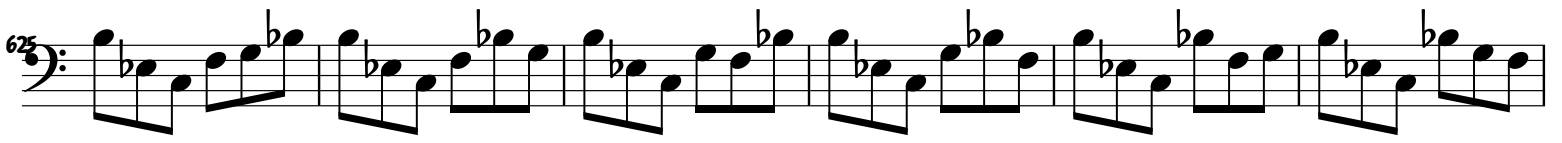

672: Musical staff 672: Bass clef, six measures of eighth-note chords. Measure 1: G2, A2, B2, C3. Measure 2: G2, A2, B2, C3. Measure 3: G2, A2, B2, C3. Measure 4: G2, A2, B2, C3. Measure 5: G2, A2, B2, C3. Measure 6: G2, A2, B2, C3.

673: Musical staff 673: Bass clef, six measures of eighth-note chords. Measure 1: G2, A2, B2, C3. Measure 2: G2, A2, B2, C3. Measure 3: G2, A2, B2, C3. Measure 4: G2, A2, B2, C3. Measure 5: G2, A2, B2, C3. Measure 6: G2, A2, B2, C3.

685: Musical staff 685: Bass clef, six measures of eighth-note chords. Measure 1: G2, A2, B2, C3. Measure 2: G2, A2, B2, C3. Measure 3: G2, A2, B2, C3. Measure 4: G2, A2, B2, C3. Measure 5: G2, A2, B2, C3. Measure 6: G2, A2, B2, C3.

691: Musical staff 691: Bass clef, six measures of eighth-note chords. Measure 1: G2, A2, B2, C3. Measure 2: G2, A2, B2, C3. Measure 3: G2, A2, B2, C3. Measure 4: G2, A2, B2, C3. Measure 5: G2, A2, B2, C3. Measure 6: G2, A2, B2, C3.

697: Musical staff 697: Bass clef, six measures of eighth-note chords. Measure 1: G2, A2, B2, C3. Measure 2: G2, A2, B2, C3. Measure 3: G2, A2, B2, C3. Measure 4: G2, A2, B2, C3. Measure 5: G2, A2, B2, C3. Measure 6: G2, A2, B2, C3.

702: Musical staff 702: Bass clef, six measures of eighth-note chords. Measure 1: G2, A2, B2, C3. Measure 2: G2, A2, B2, C3. Measure 3: G2, A2, B2, C3. Measure 4: G2, A2, B2, C3. Measure 5: G2, A2, B2, C3. Measure 6: G2, A2, B2, C3.

708: Musical staff 708: Bass clef, six measures of eighth-note chords. Measure 1: G2, A2, B2, C3. Measure 2: G2, A2, B2, C3. Measure 3: G2, A2, B2, C3. Measure 4: G2, A2, B2, C3. Measure 5: G2, A2, B2, C3. Measure 6: G2, A2, B2, C3.

715: Musical staff 715: Bass clef, six measures of eighth-note chords. Measure 1: G2, A2, B2, C3. Measure 2: G2, A2, B2, C3. Measure 3: G2, A2, B2, C3. Measure 4: G2, A2, B2, C3. Measure 5: G2, A2, B2, C3. Measure 6: G2, A2, B2, C3.