

# Minor Penta + 7

1-b3-4-5-b7-7

Basic Form

241

247

253

259

265

271

277

283

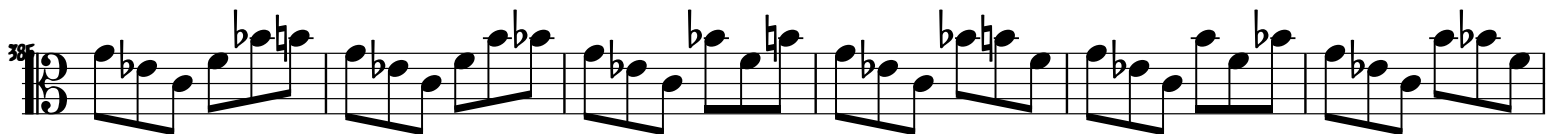

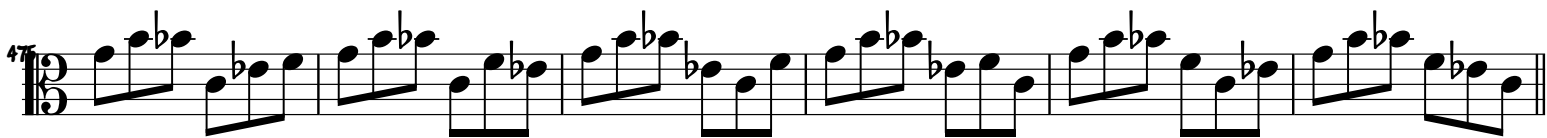
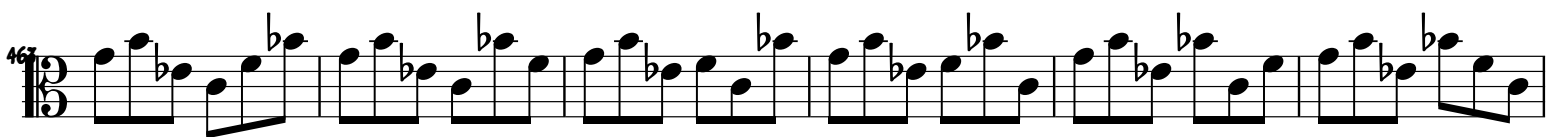

481  This system contains six measures of music. Each measure begins with a flat key signature (B-flat) and a common time signature (C). The notation features a consistent rhythmic pattern of eighth and sixteenth notes across all measures.

487  This system contains six measures of music, continuing the musical pattern from the previous system. It starts with a flat key signature and a common time signature.

493  This system contains six measures of music, continuing the musical pattern. It starts with a flat key signature and a common time signature.

499  This system contains six measures of music, continuing the musical pattern. It starts with a flat key signature and a common time signature.

505  This system contains six measures of music, continuing the musical pattern. It starts with a flat key signature and a common time signature.

511  This system contains six measures of music, continuing the musical pattern. It starts with a flat key signature and a common time signature.

517  This system contains six measures of music, continuing the musical pattern. It starts with a flat key signature and a common time signature.

523  This system contains six measures of music, continuing the musical pattern. It starts with a flat key signature and a common time signature.

529

535

541

547

553

559

565

571

571

581

589

597

601

607

615

619

