

Minor Penta + 6

1-b3-4-5-6-b7

Variation.5

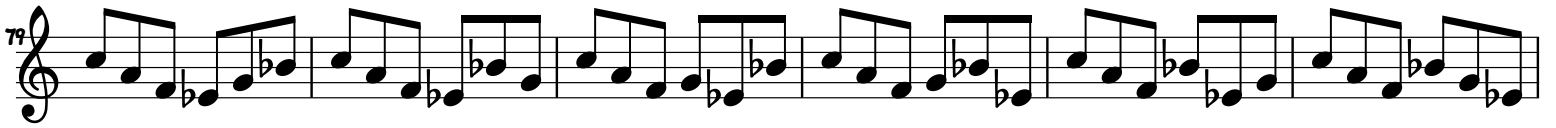

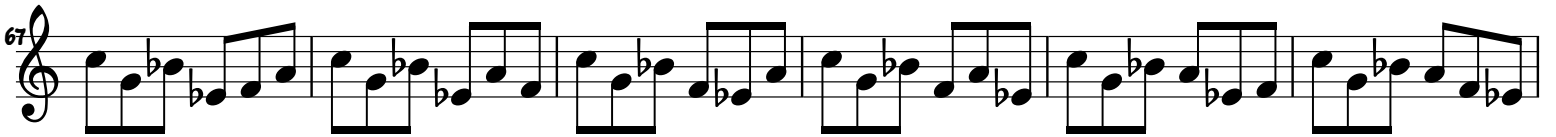

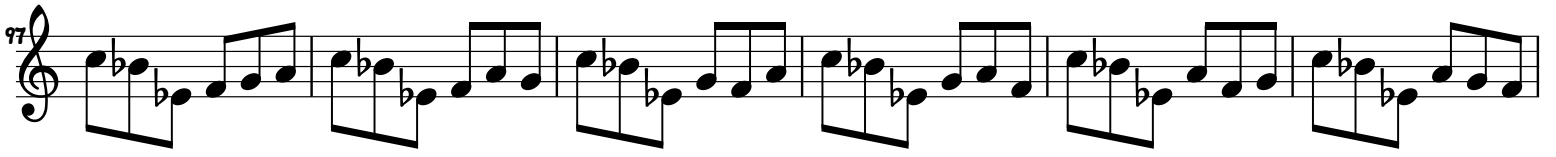

193

199

205

211

217

223

229

235

