

Minor Penta + 6

1-b3-4-5-6-b7

Variation.4

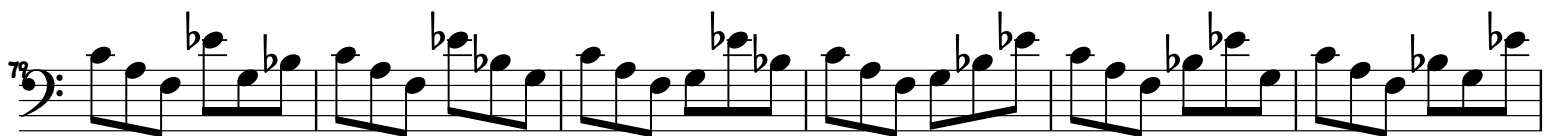

197

199

205

211

217

223

229

235

241

247

253

259

265

271

277

283

337

343

349

355

361

367

373

379

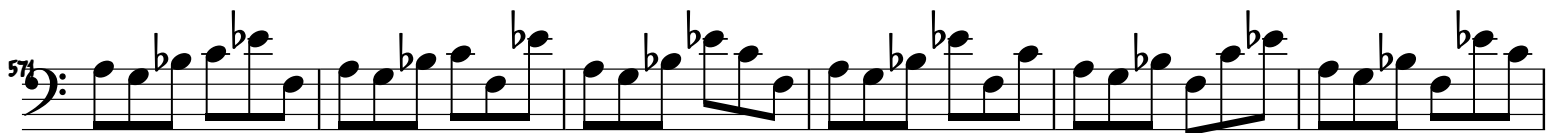
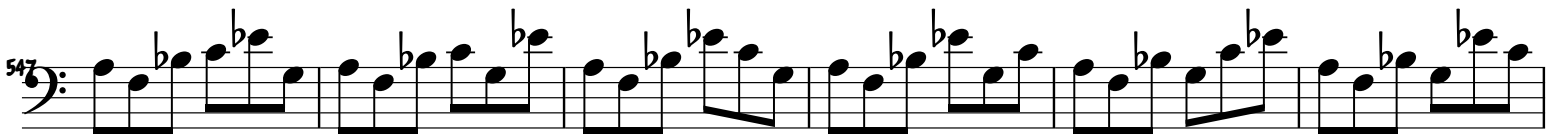

577

587

597

599

601

607

617

619

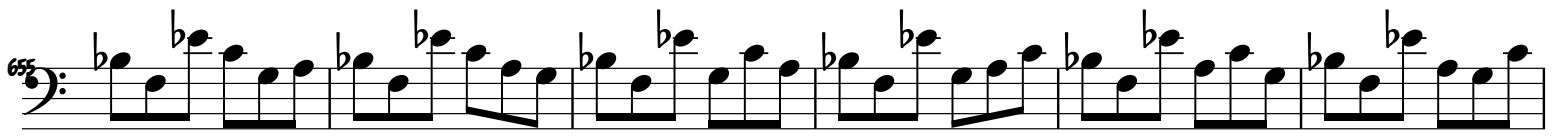

673: Musical notation for measure 673, bass clef, featuring a sequence of eighth notes with flats.

674: Musical notation for measure 674, bass clef, featuring a sequence of eighth notes with flats.

685: Musical notation for measure 685, bass clef, featuring a sequence of eighth notes with flats.

691: Musical notation for measure 691, bass clef, featuring a sequence of eighth notes with flats.

697: Musical notation for measure 697, bass clef, featuring a sequence of eighth notes with flats.

703: Musical notation for measure 703, bass clef, featuring a sequence of eighth notes with flats.

709: Musical notation for measure 709, bass clef, featuring a sequence of eighth notes with flats.

715: Musical notation for measure 715, bass clef, featuring a sequence of eighth notes with flats.