

Minor Penta + 6

1-b3-4-5-6-b7

Variation.3

145

151

157

163

169

175

181

187

241

247

253

259

265

271

277

283

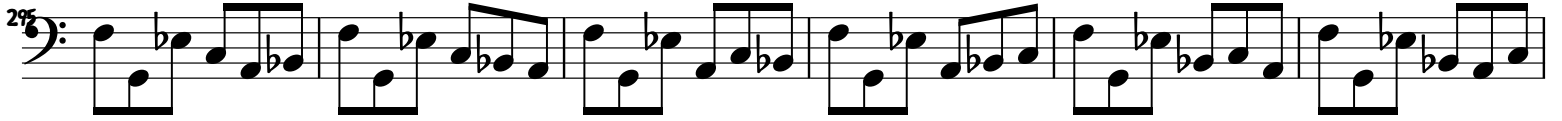

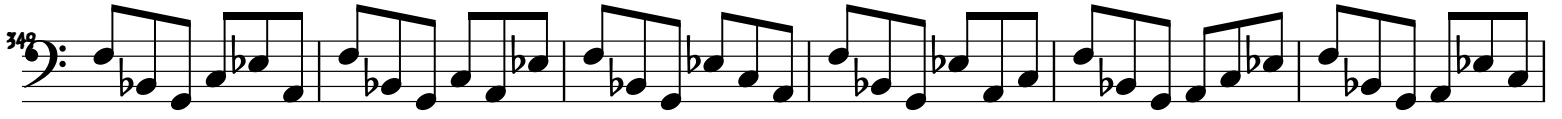

385

385

391

391

397

397

403

403

409

409

415

415

421

421

427

427

437

439

445

451

457

463

469

475

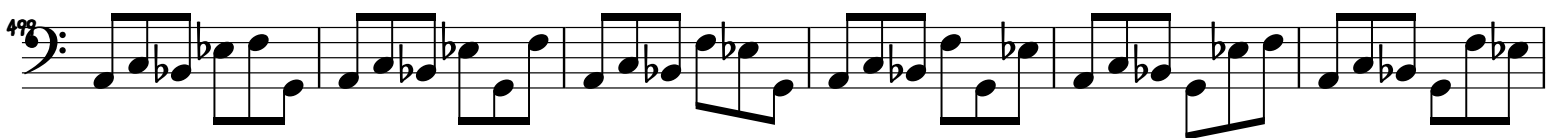

577: 

587: 

589: 

595: 

601: 

607: 

617: 

619: 

