

# Minor Penta + 2

1-2-b3-4-5-b7

Variation.2

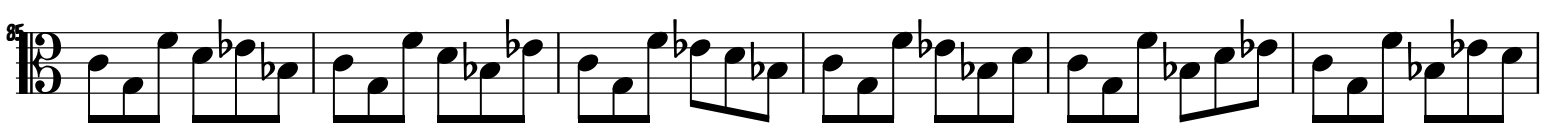
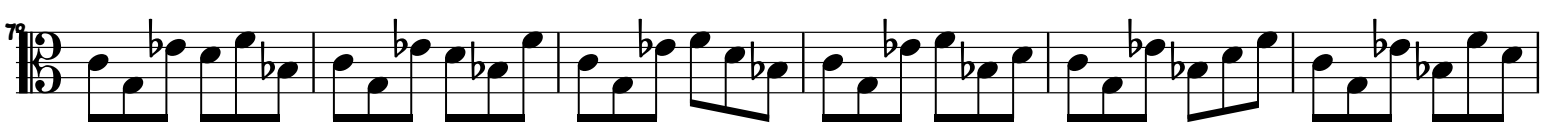
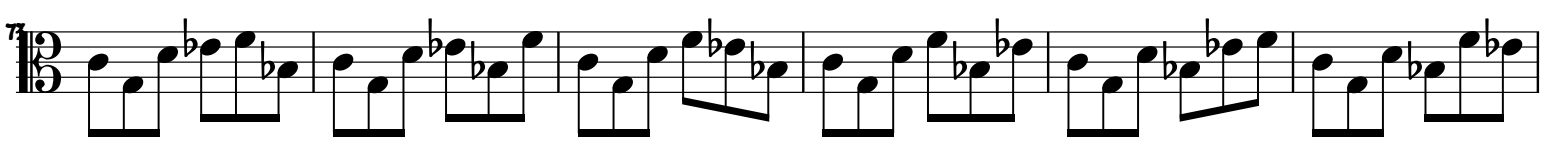
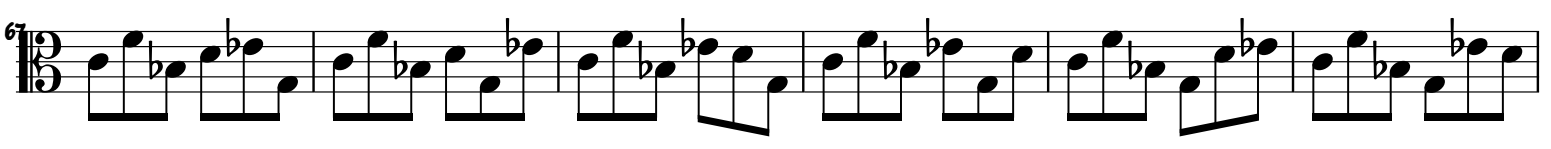

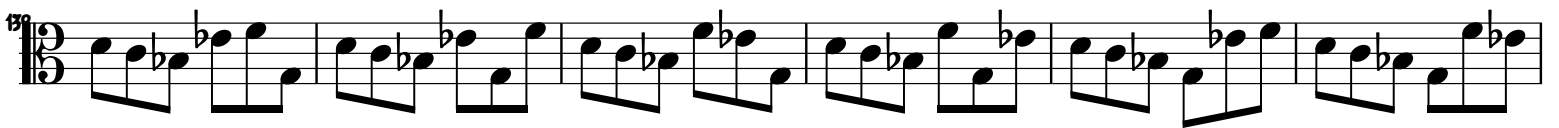
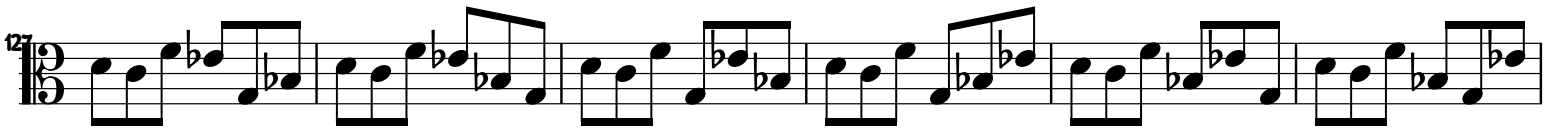
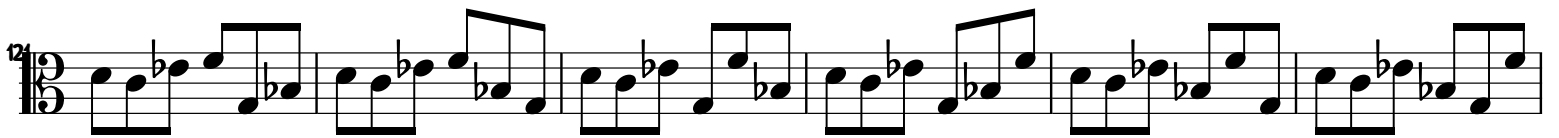
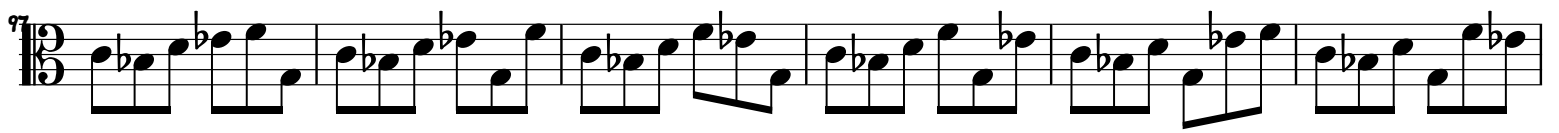

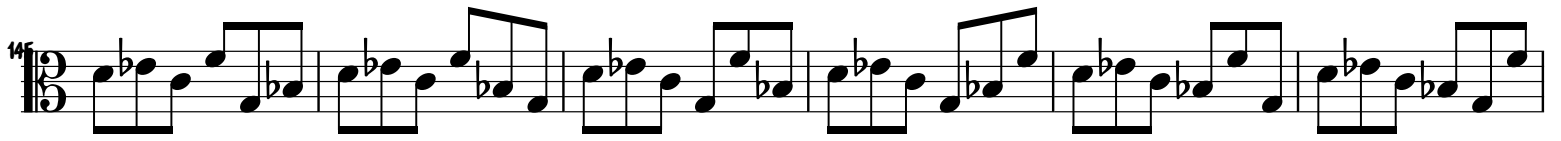

197

199

205

211

217

223

229

235

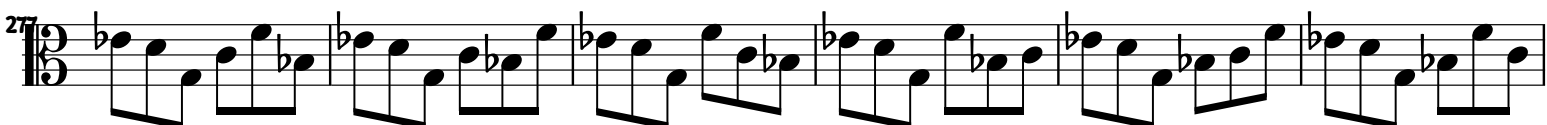
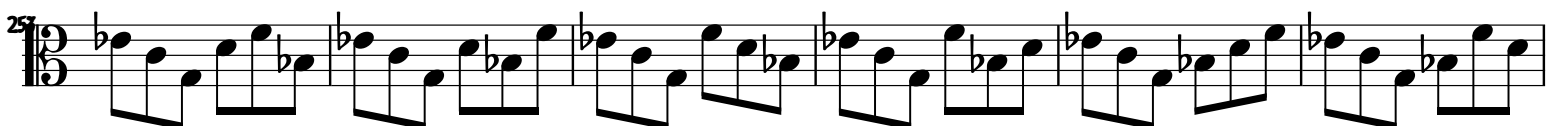

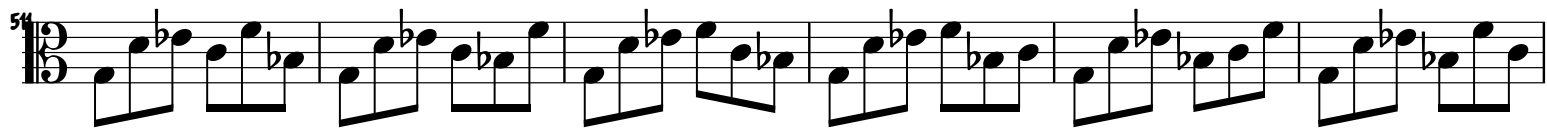

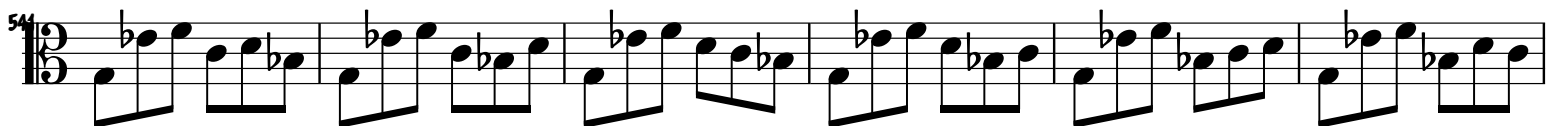

57

58

59

59

60

60

61

61

625

631

637

643

649

655

661

667

67

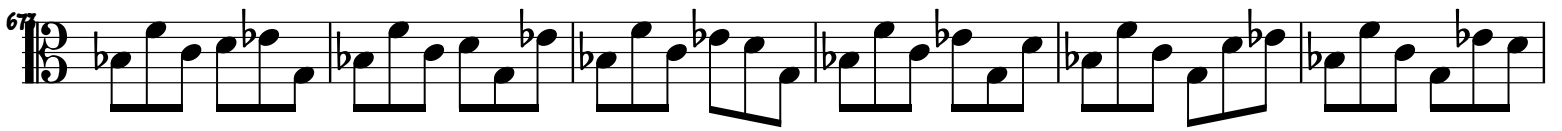

67

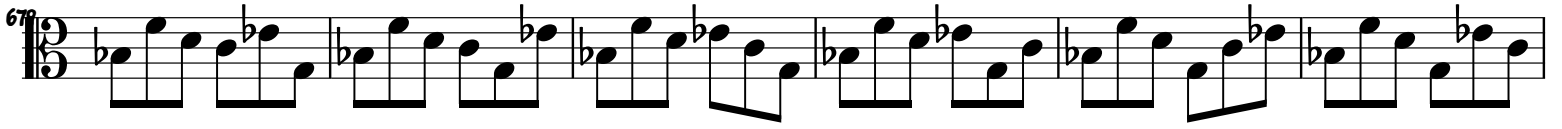

68

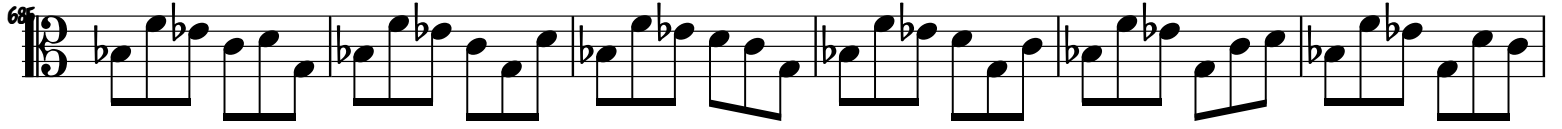

69

69

70

70

71

