

Minor Penta + 2

1-2-b3-4-5-b7

Variation.2

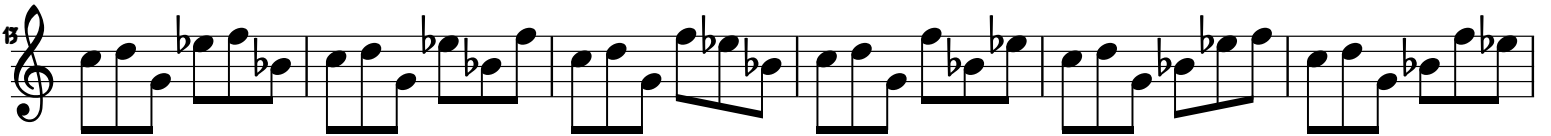

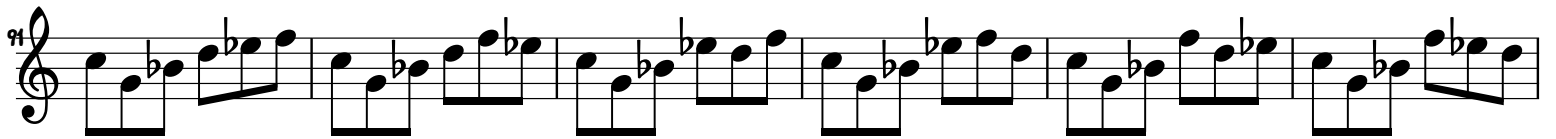

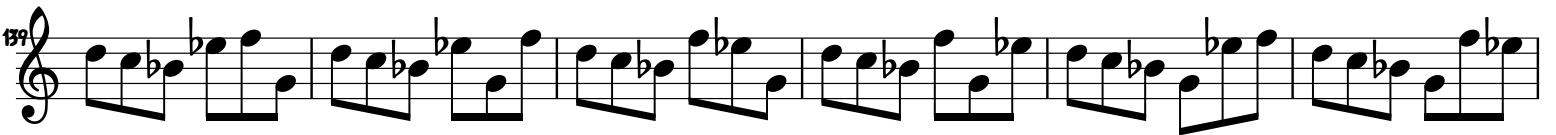

145

151

157

163

169

175

181

187

193

199

205

211

217

223

229

235

289

295

301

307

313

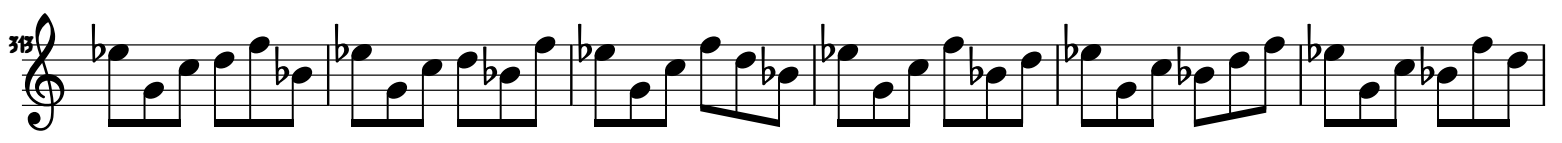

319

325

331

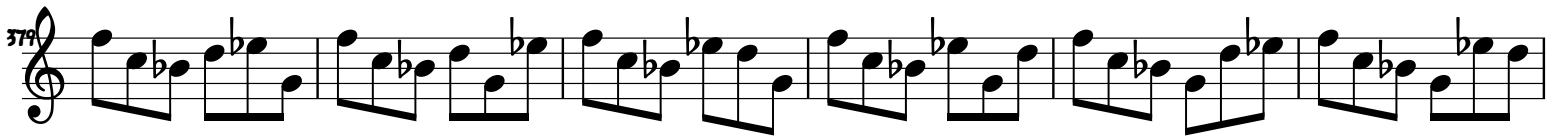
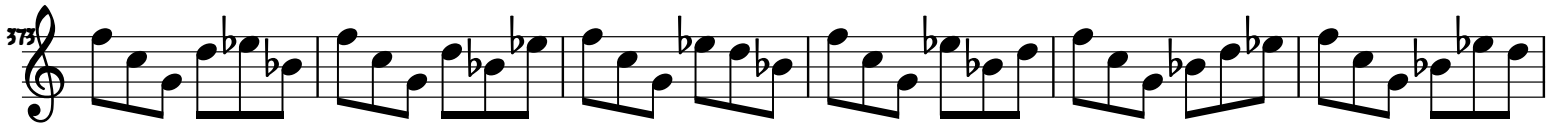
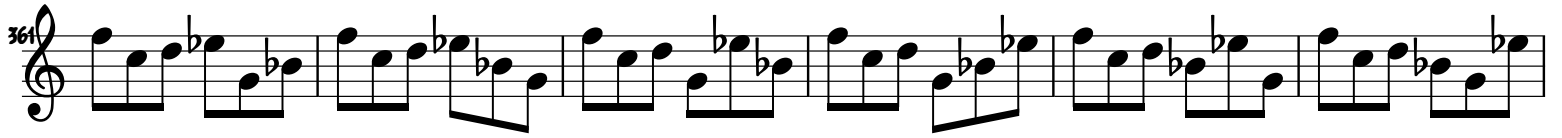

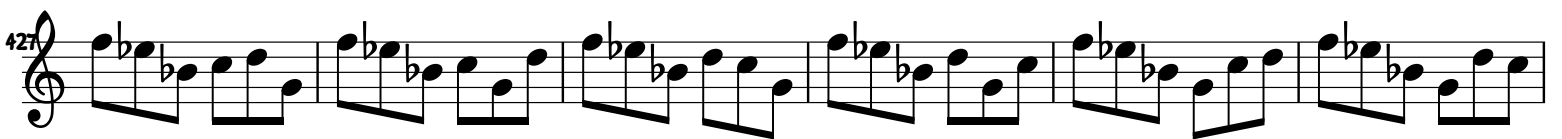
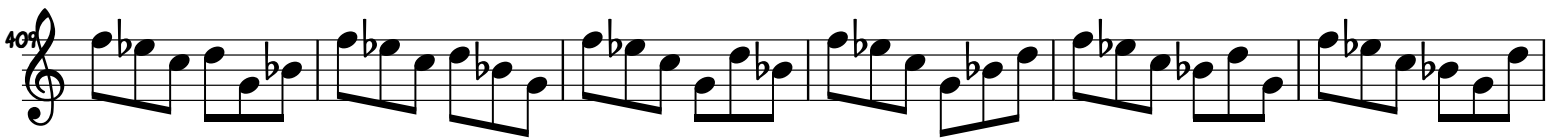
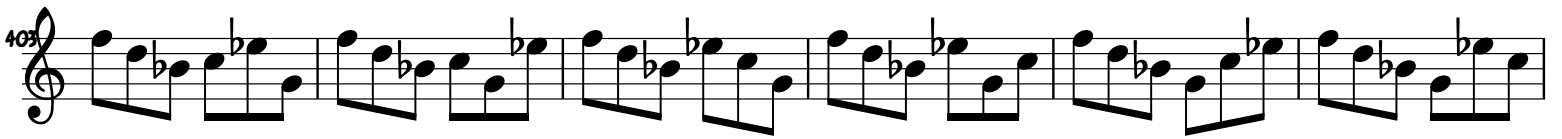
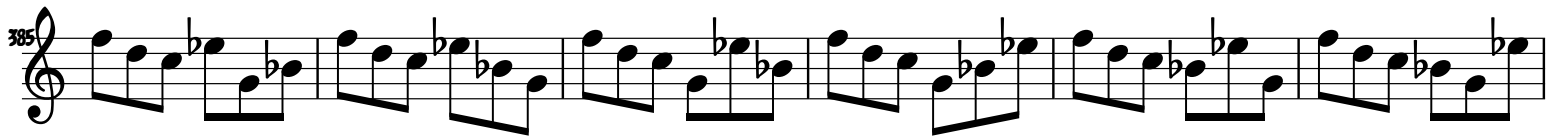

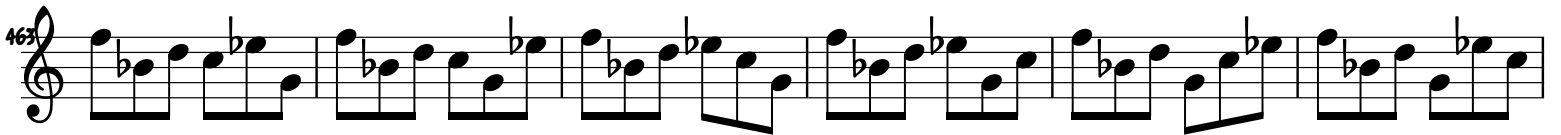
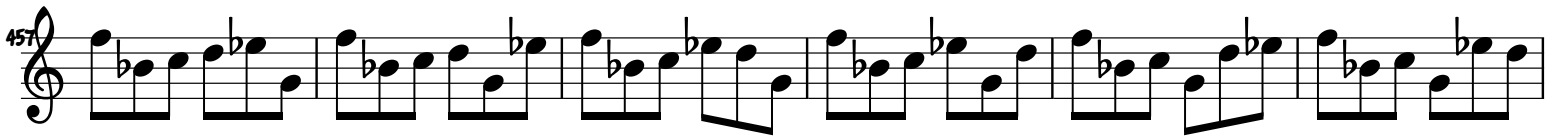
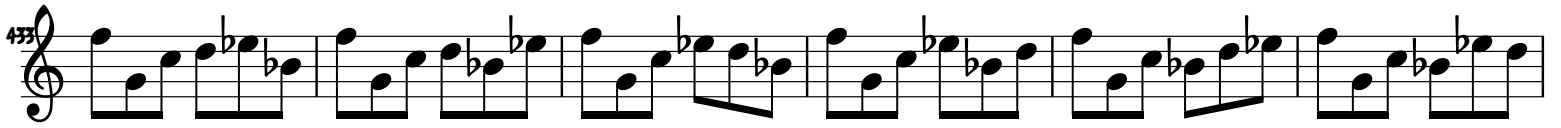

481

487

493

499

505

511

517

523

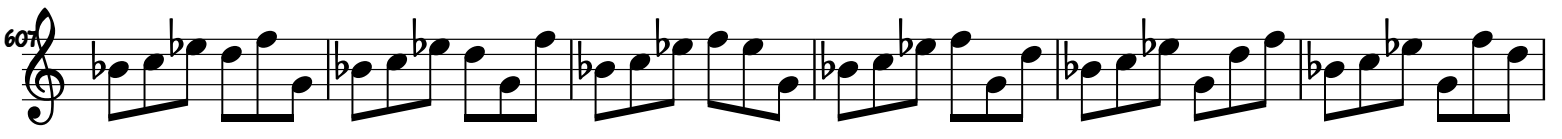
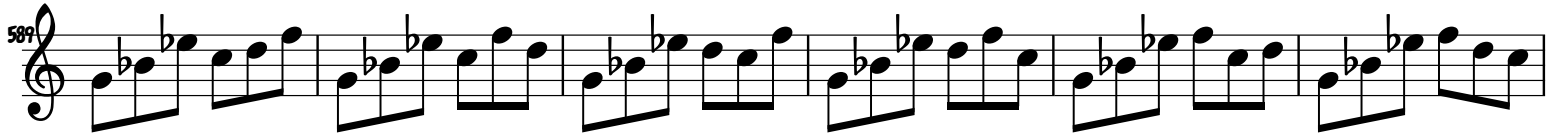
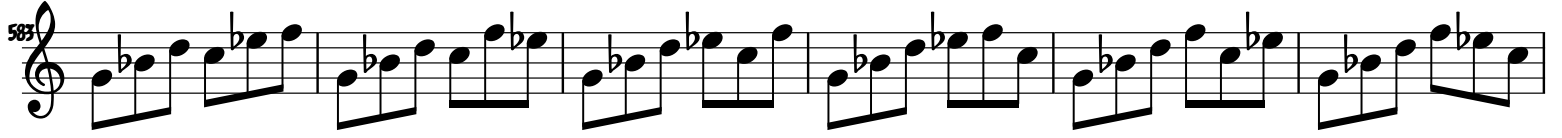
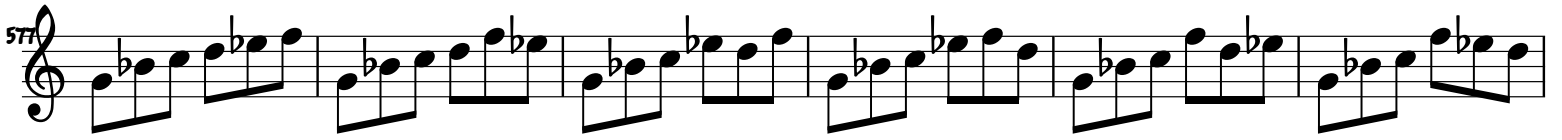

625

625

631

631

637

637

643

643

649

649

655

655

661

661

667

667

673

674

685

694

697

703

704

715
