

Minor Penta + 2

1-2-b3-4-5-b7

Variation.1

49

55

61

67

73

79

85

91

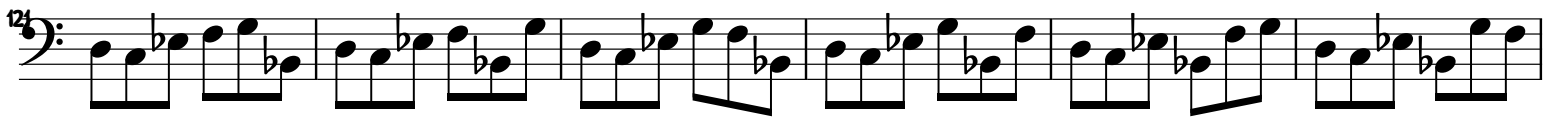
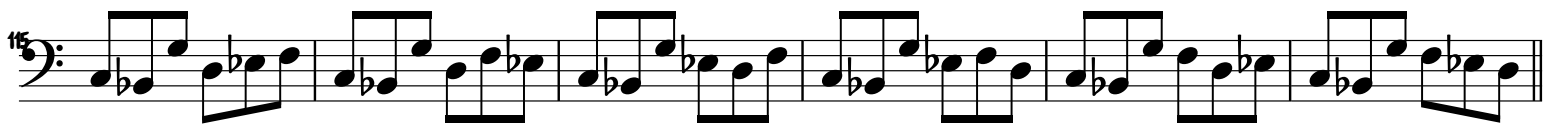
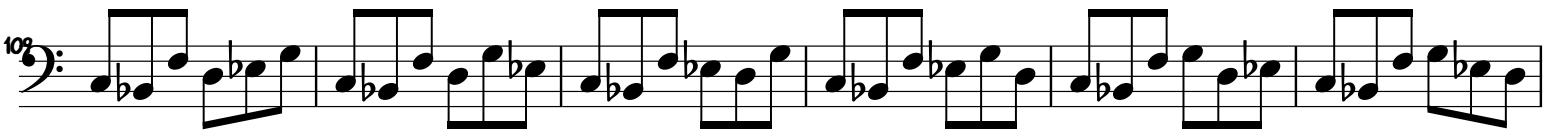
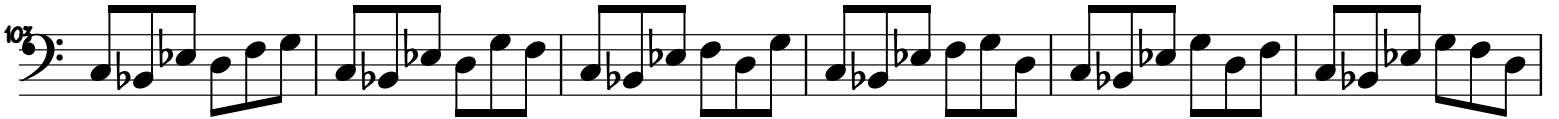

197

199

205

211

217

223

229

235

282

295

301

307

312

318

325

331

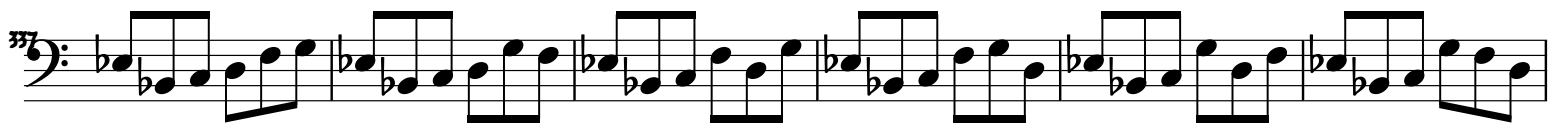

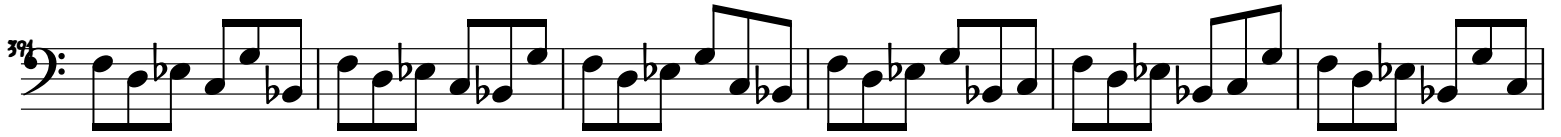

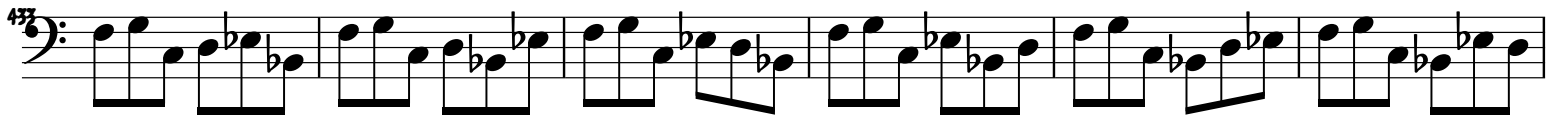

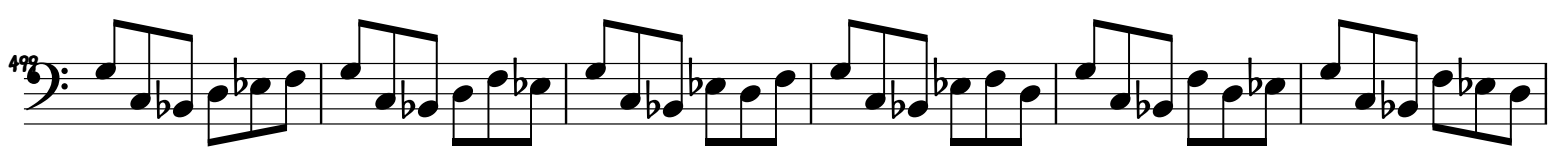

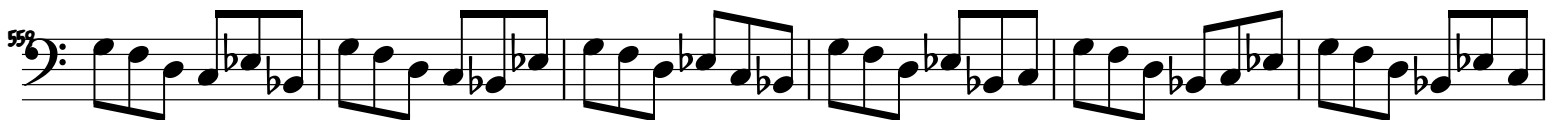
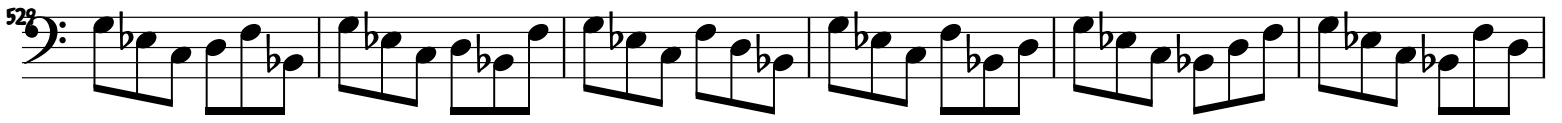

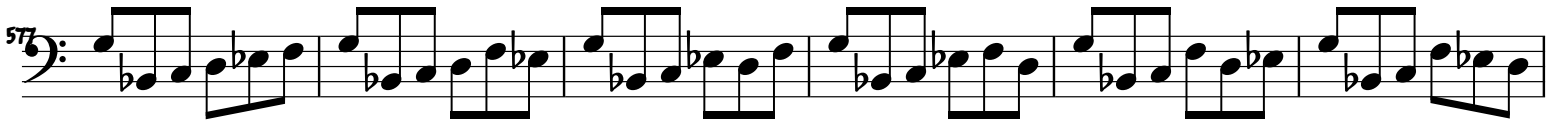

672

679

685

691

697

703

709

715
