

# Minor Penta + 2

1-2-b3-4-5-b7

Basic Form

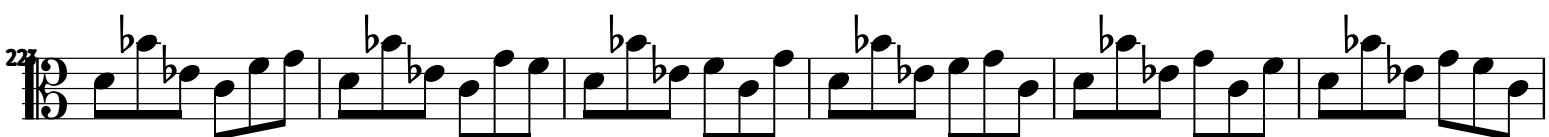

241

247

253

259

265

271

277

283

385

385

391

391

397

397

403

403

409

409

415

415

421

421

427

427

437

439

445

451

457

463

469

475

521

521

525

525

529

529

533

533

537

537

541

541

545

545

549

549

