

# Minor Penta + #5

1-b3-4-5-#5-b7

Variation.5

145

151

157

163

169

175

181

187

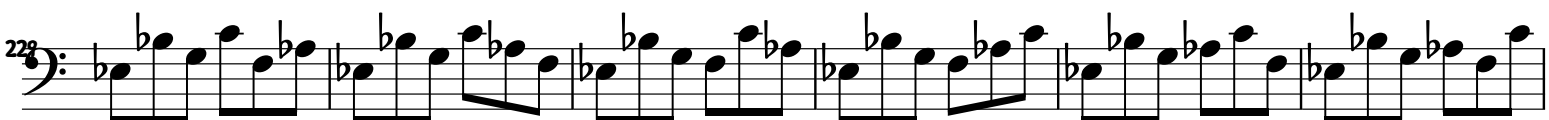

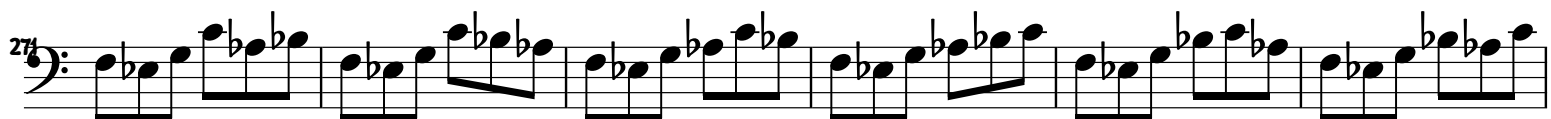
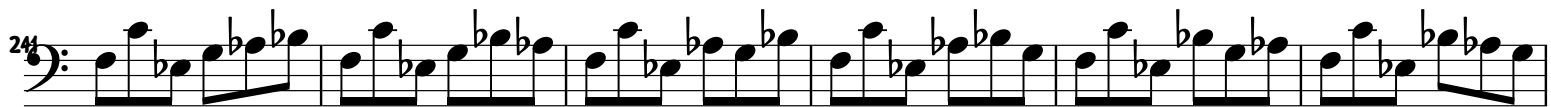

385

391

397

403

409

415

421

427

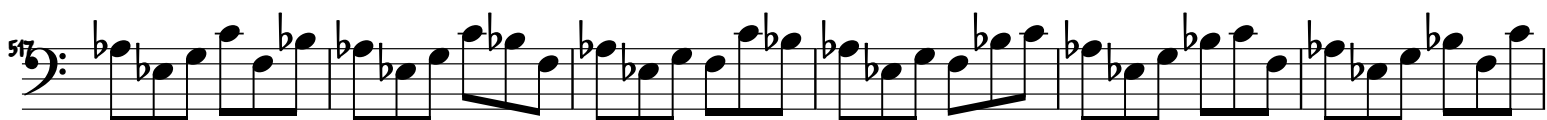
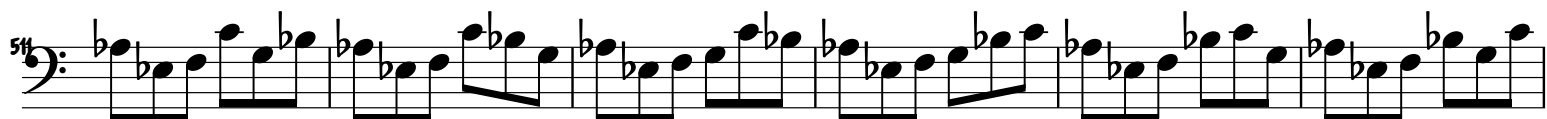

577

587

597

607

617

627

637

647

