

Minor Penta + #4

1-b3-4-#4-5-b7

Variation 3

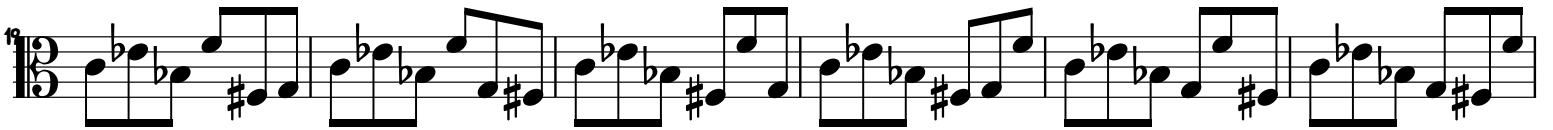

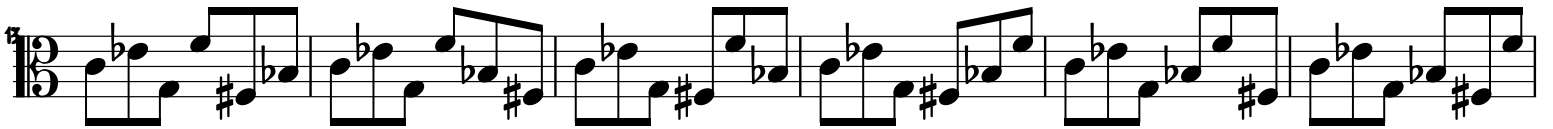
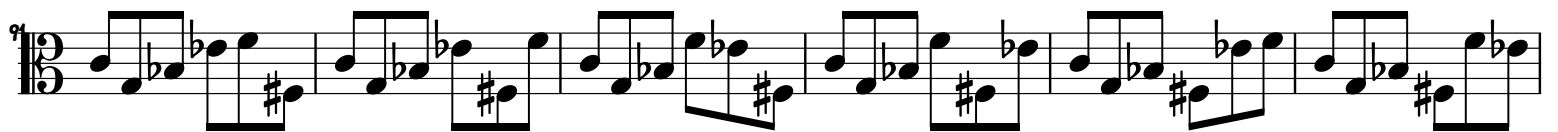
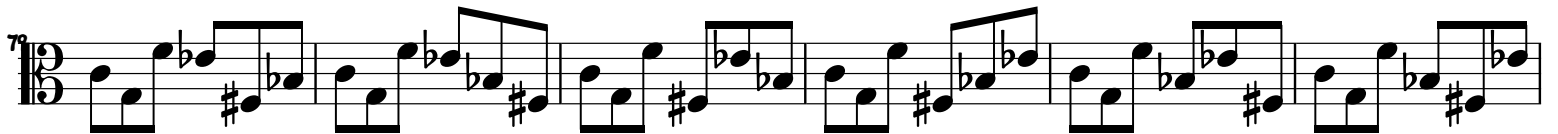
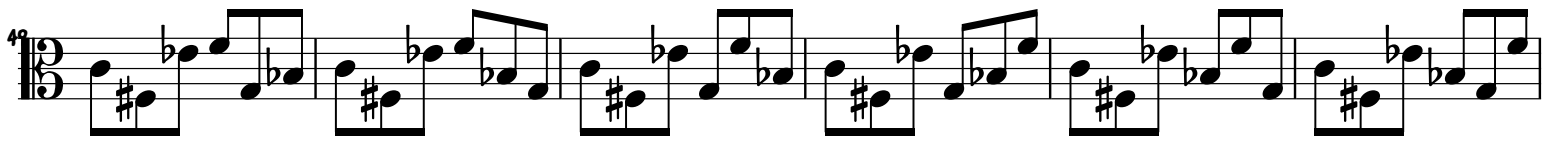

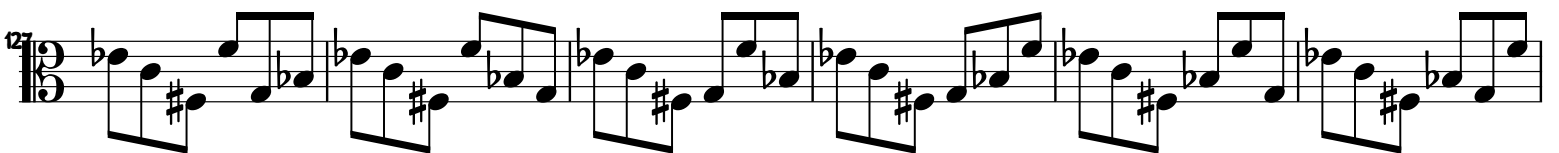
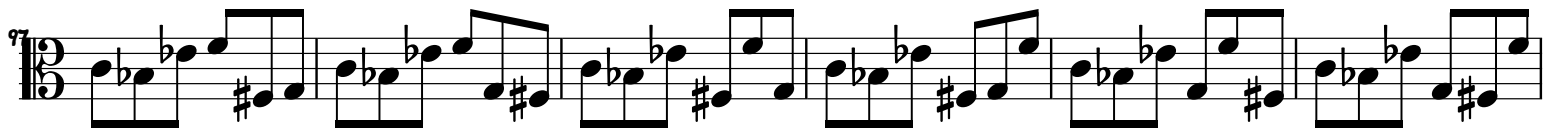

197

199

205

211

217

223

229

235

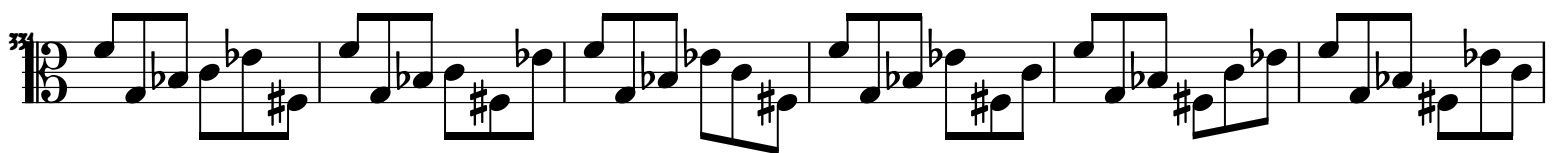
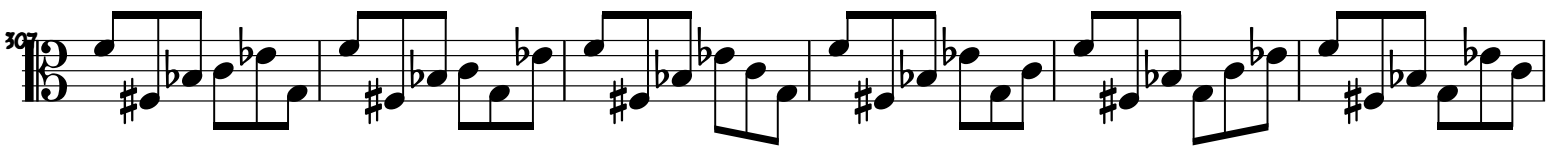
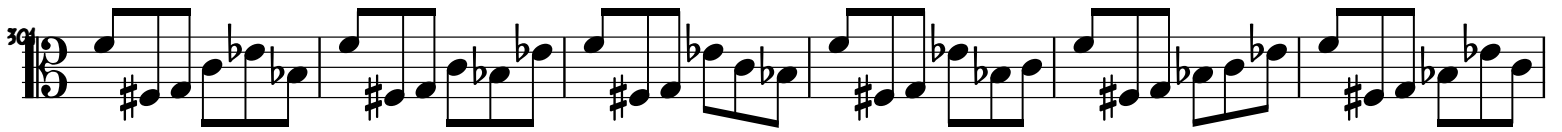
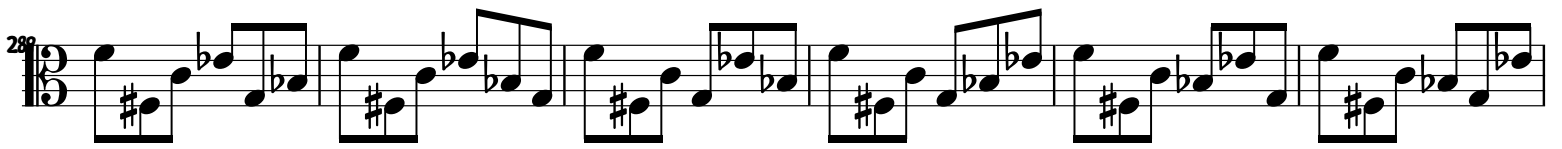

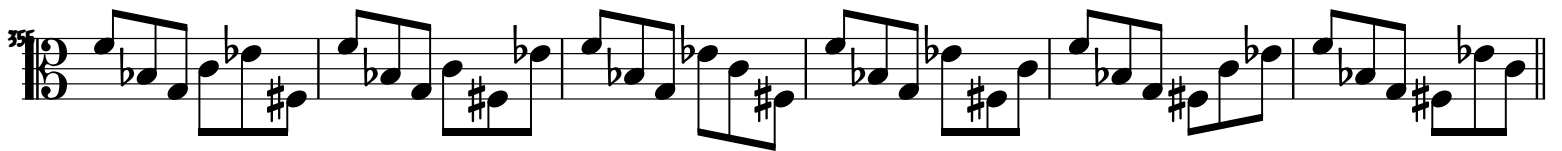
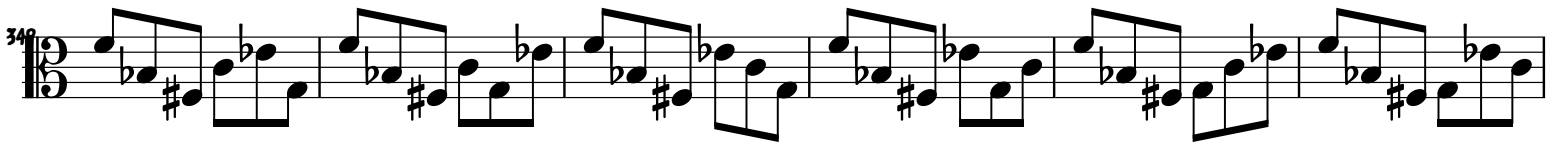
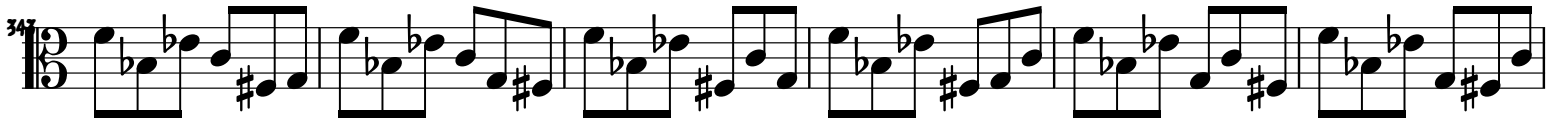
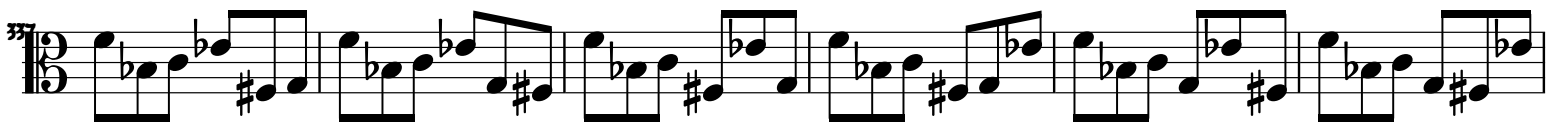

385

391

397

403

409

415

421

427

437

439

445

451

457

463

469

475

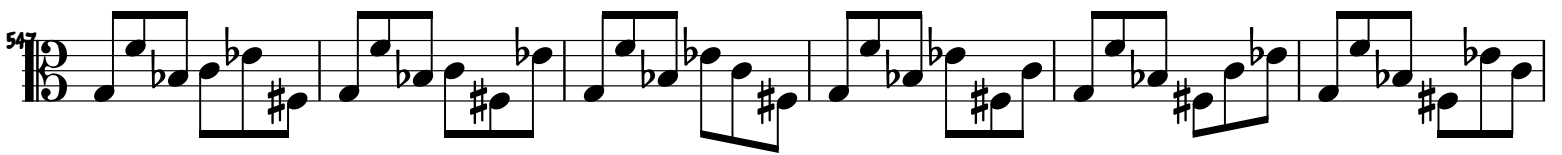
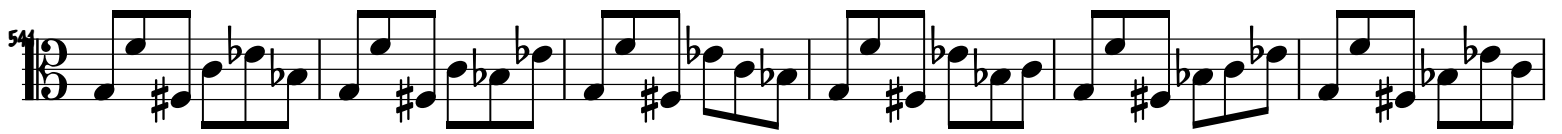
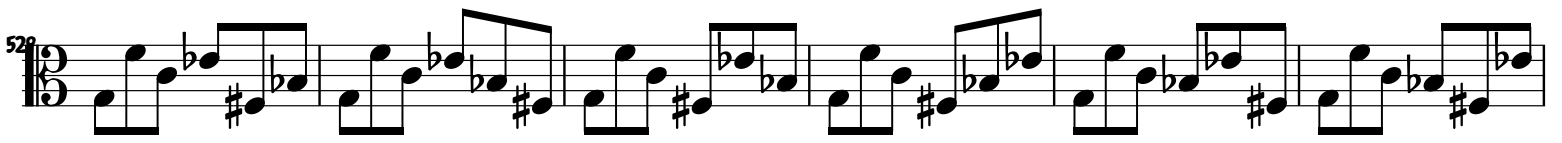

57

58

59

60

61

62

63

64

