

# Minor Penta + #4

1-b3-4-#4-5-b7

Variation 2

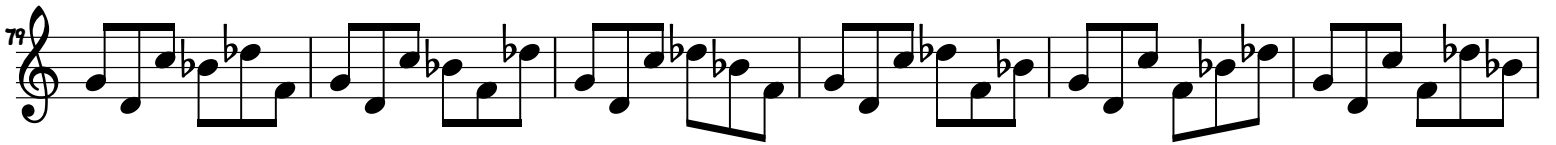

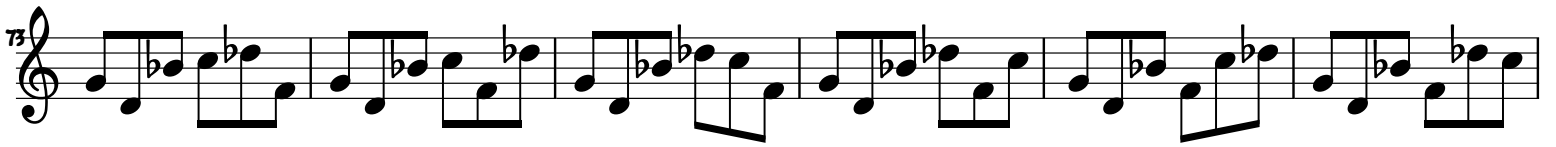
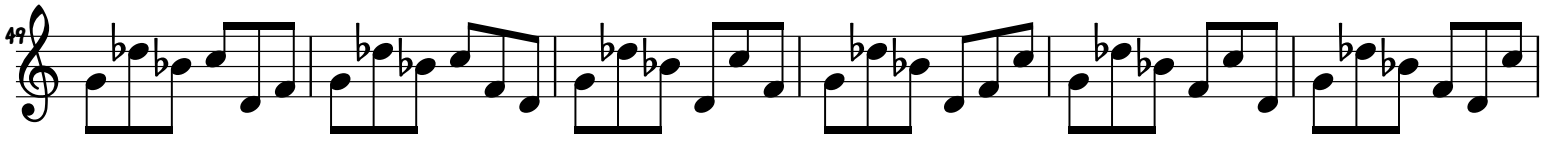

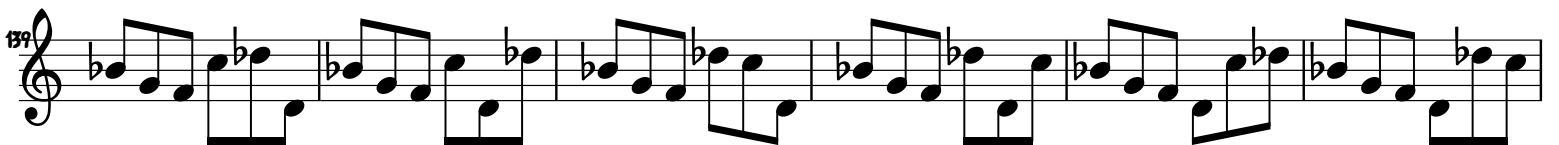
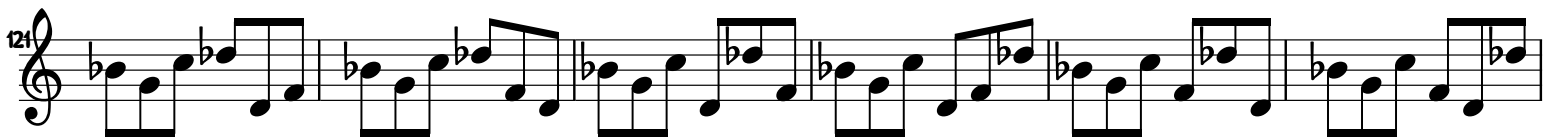
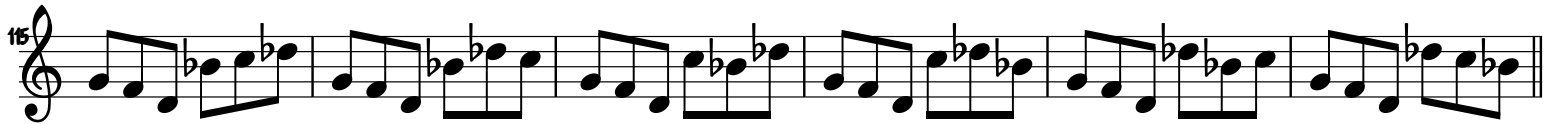
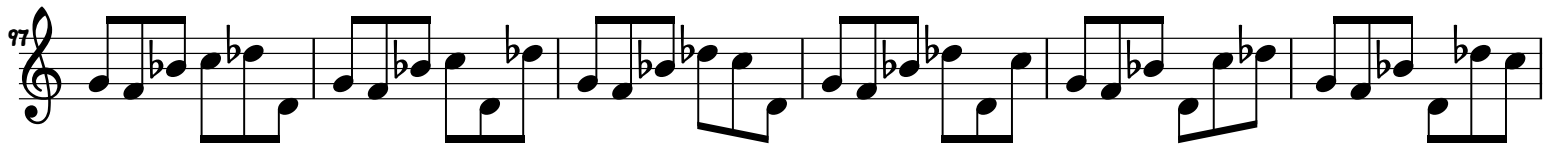

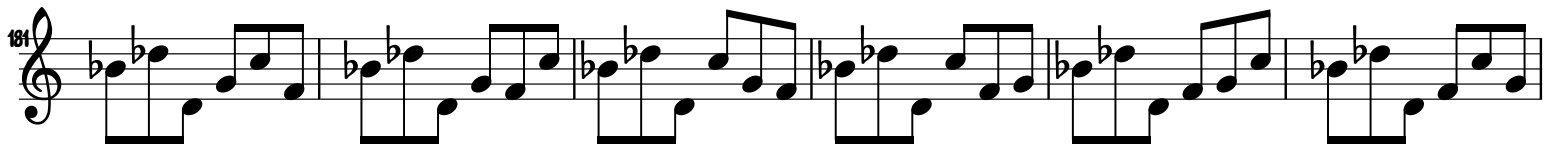
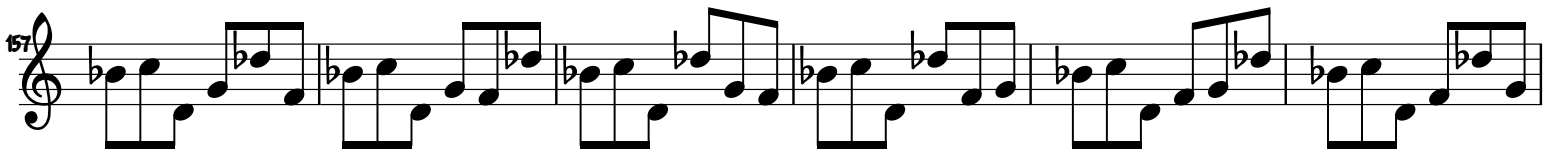

193

199

205

211

217

223

229

235

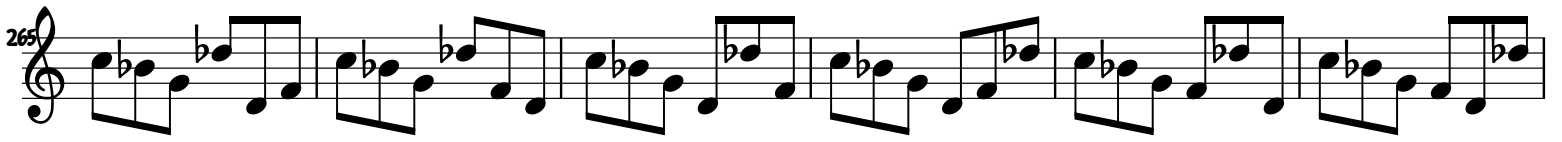
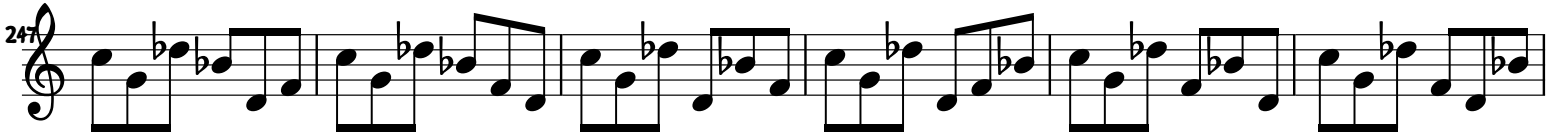
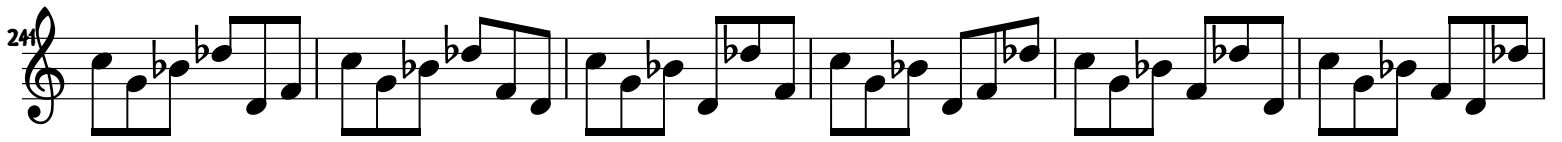

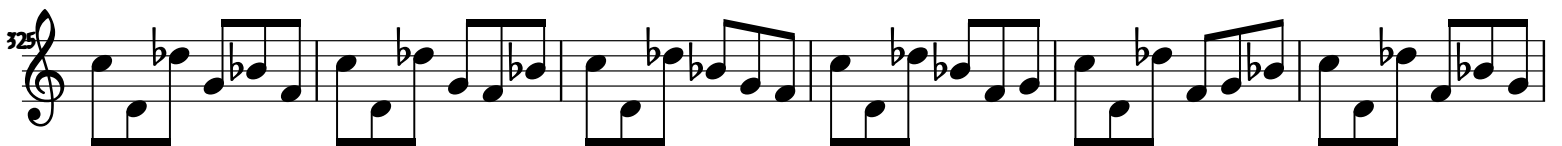
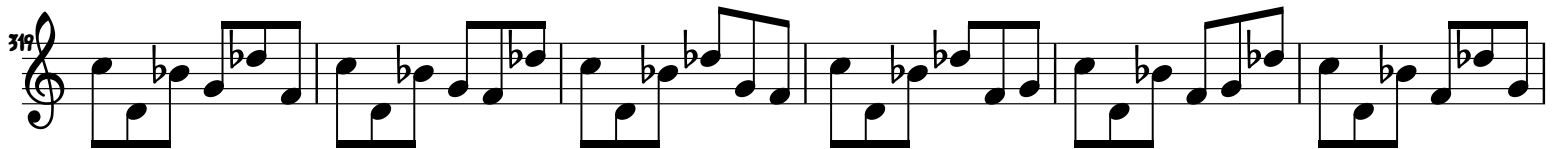
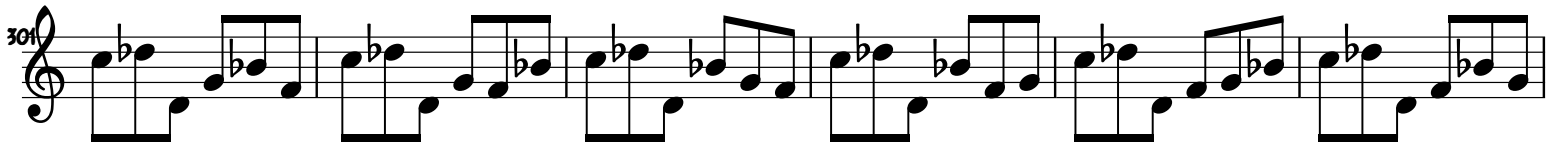
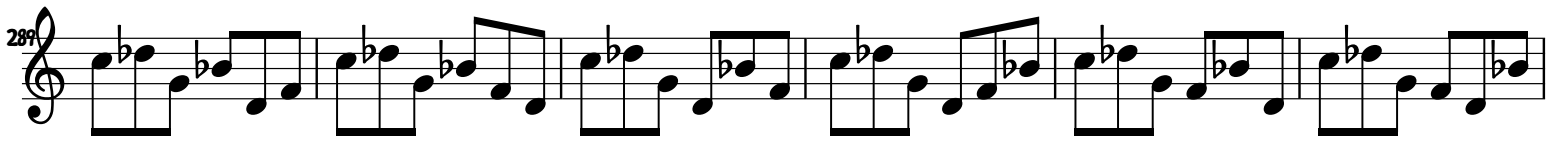

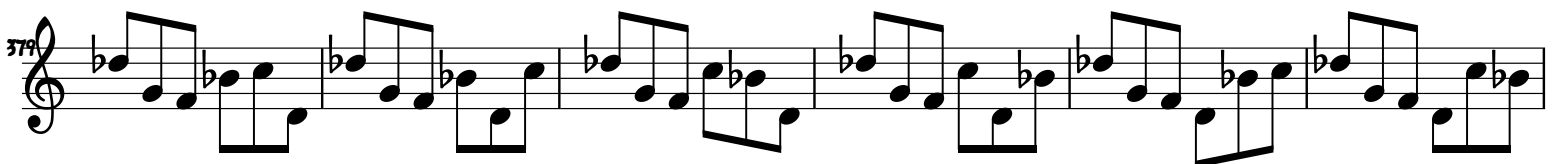
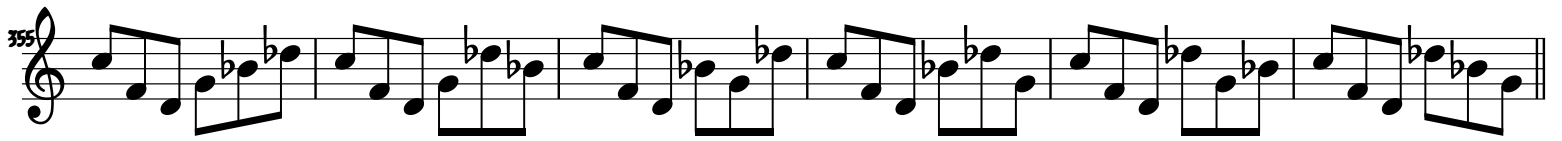

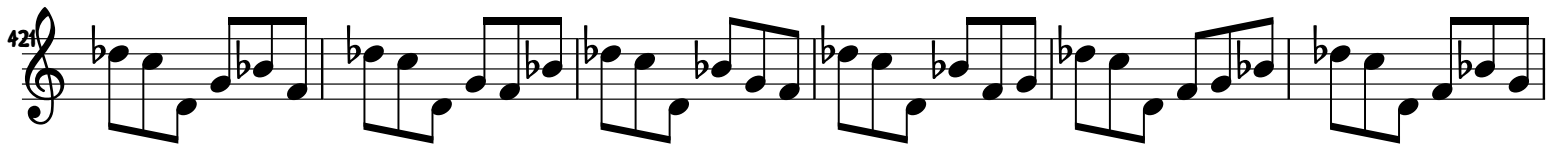

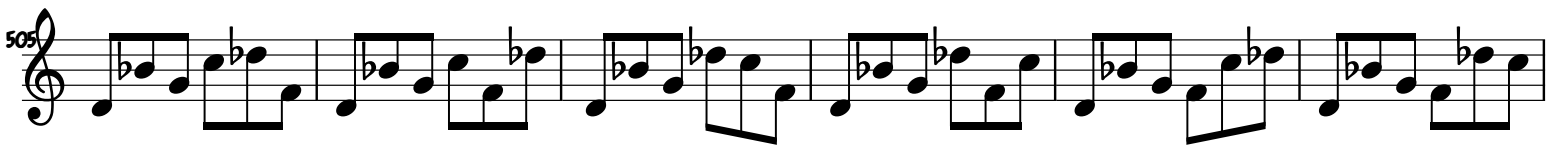
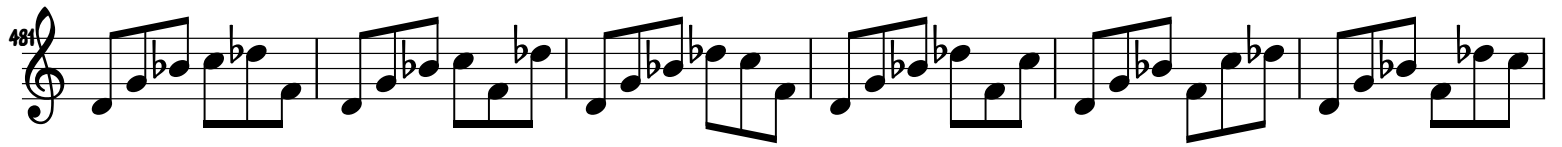

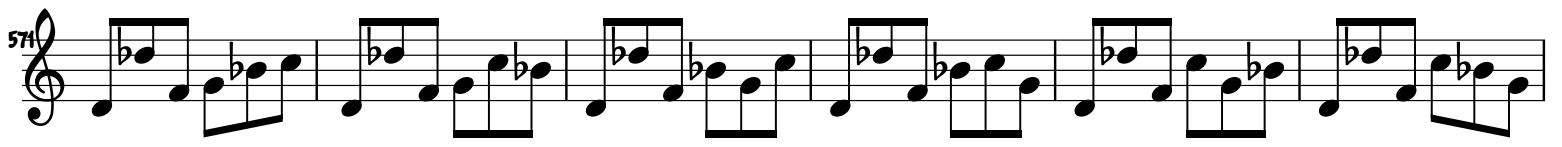
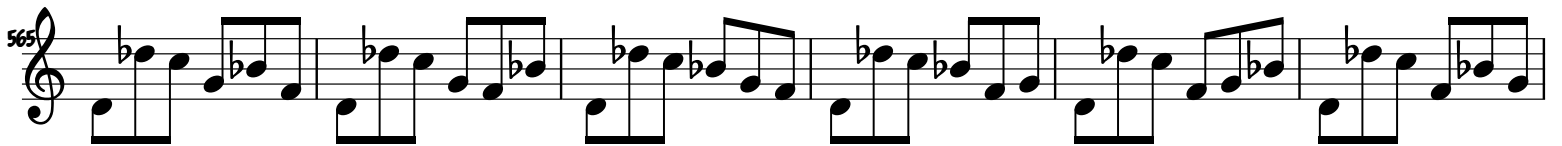
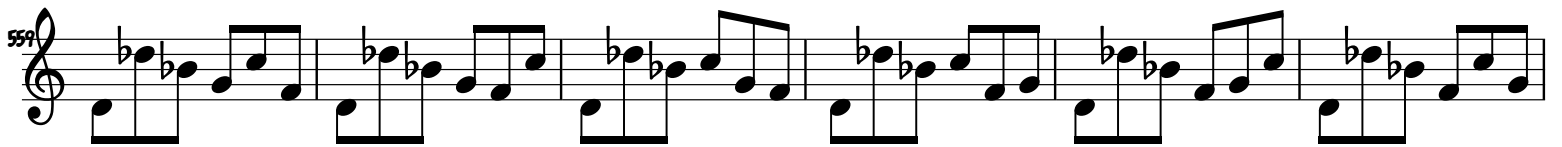
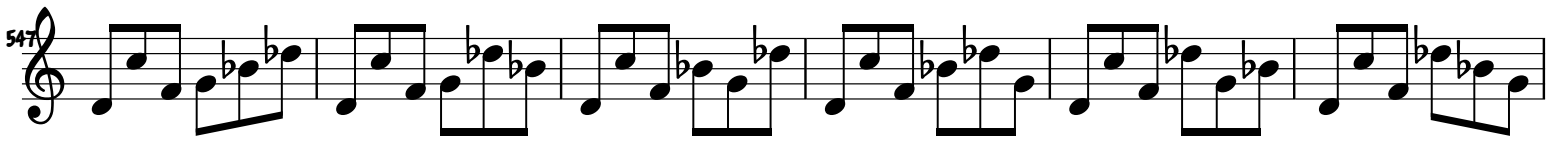
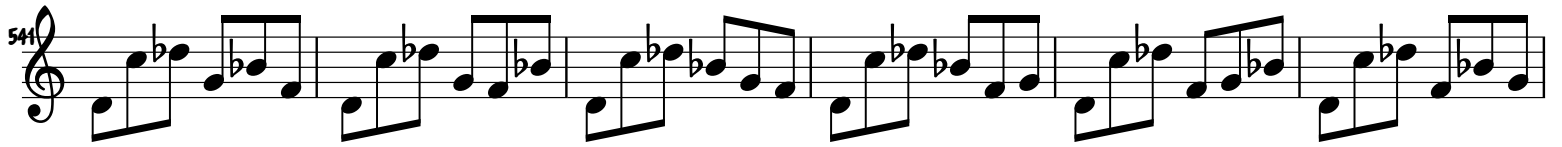
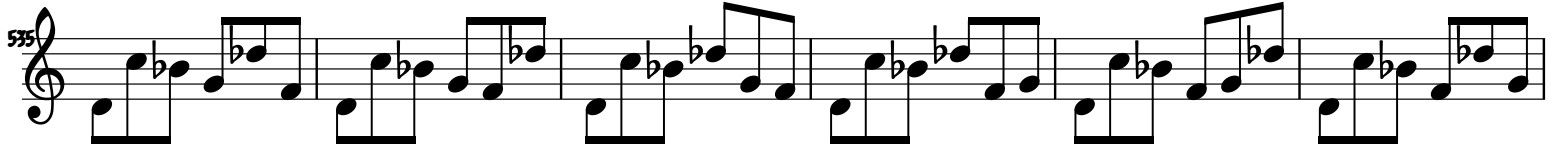

577

583

589

595

601

607

613

619

625

631

637

643

649

655

661

667

