

Minor Penta + #4

1-b3-4-#4-5-b7

Variation 2

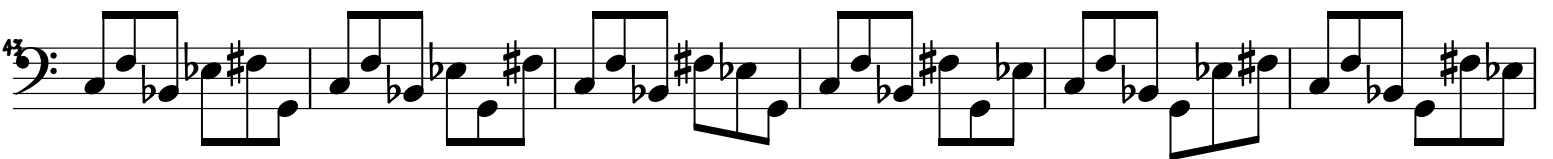

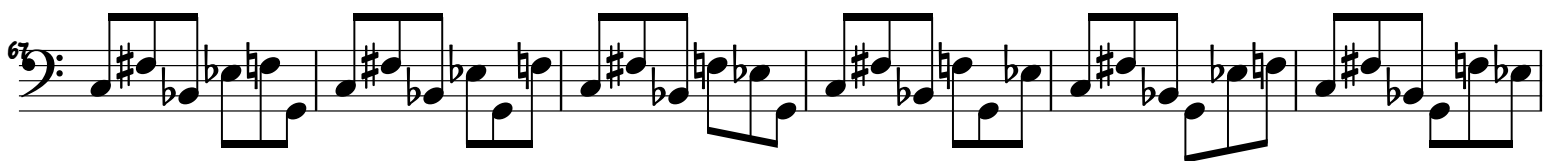

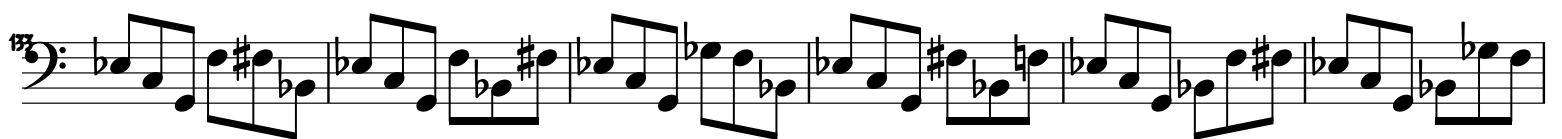
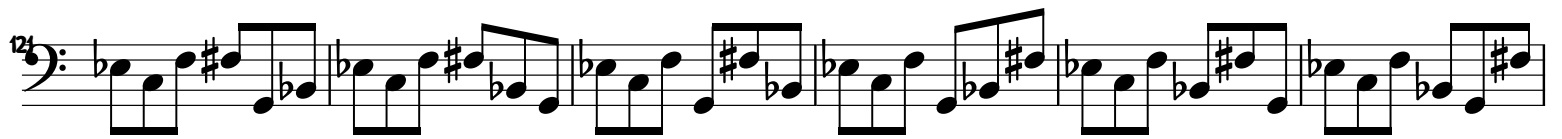
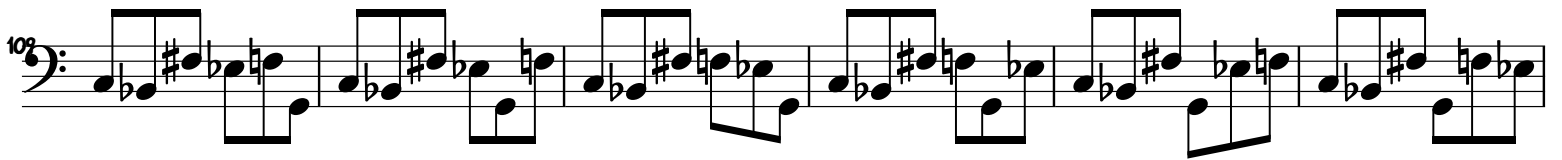
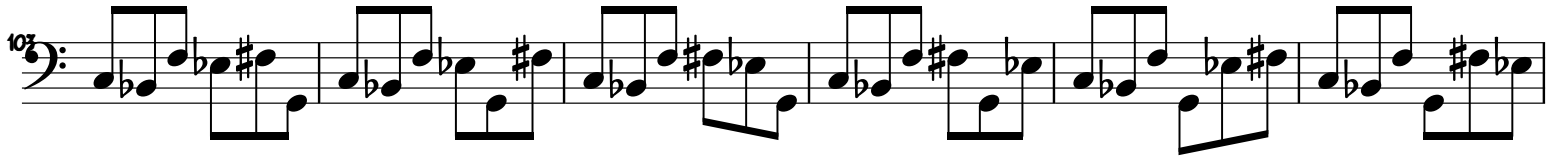
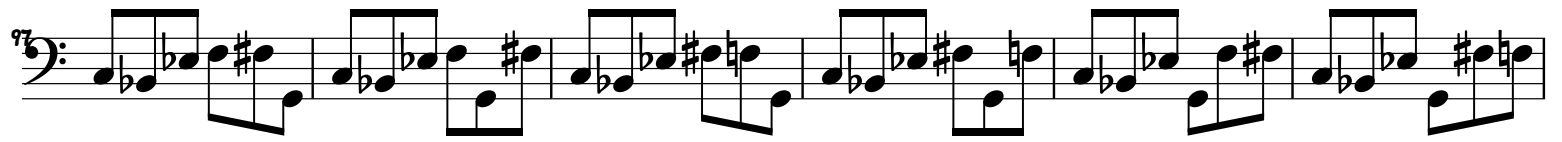

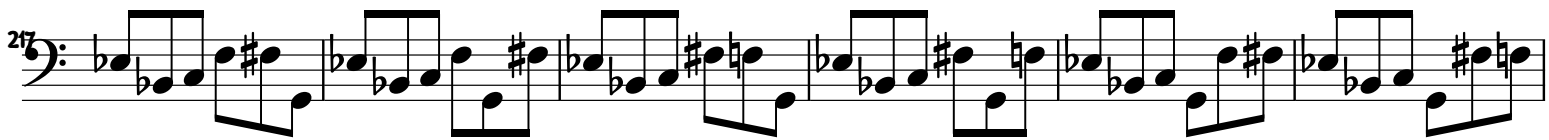

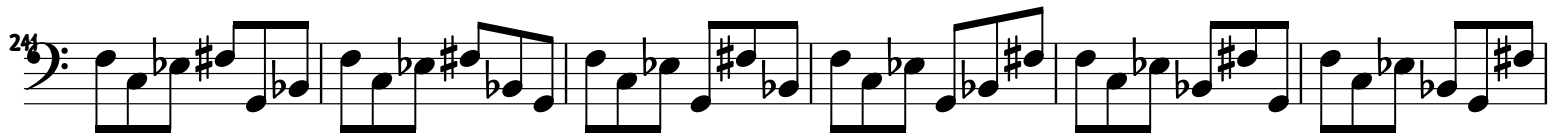

241:

247:

253:

259:

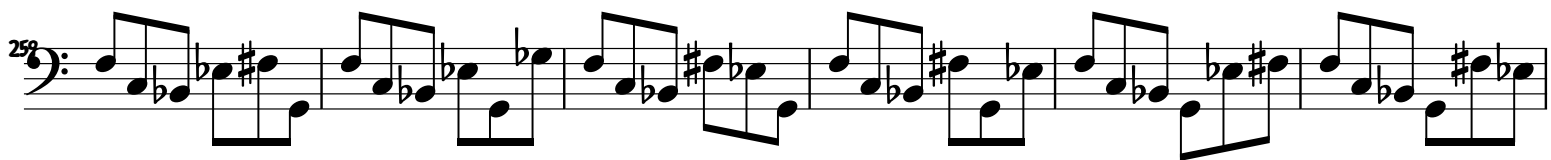

265:

271:

277:

283:

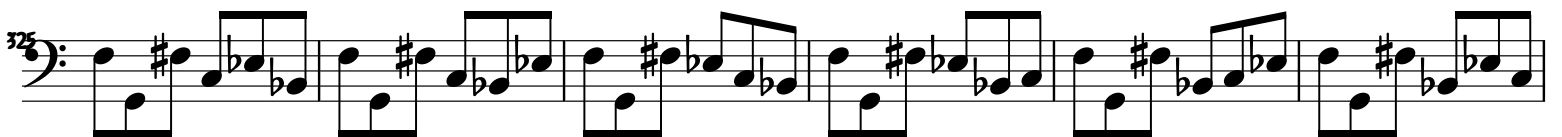
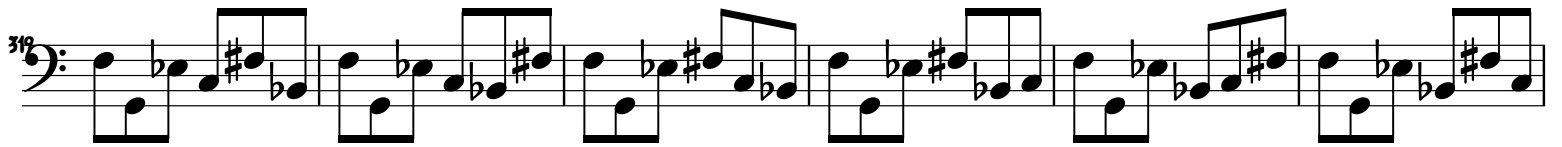
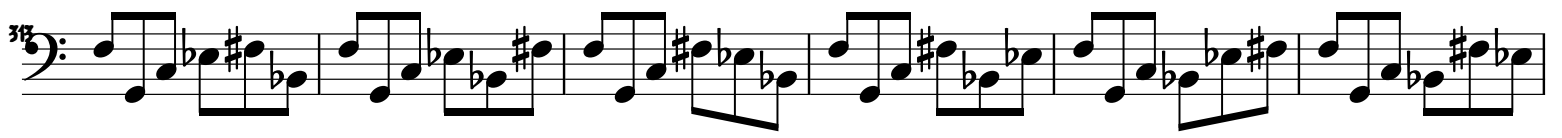
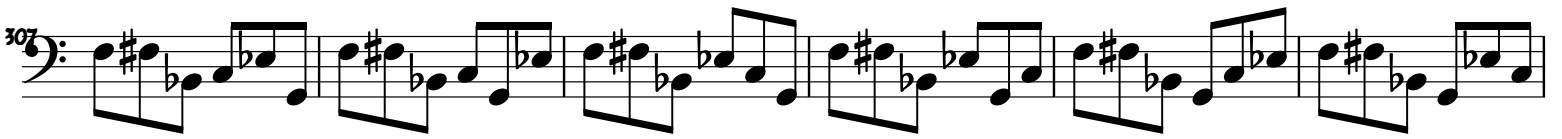
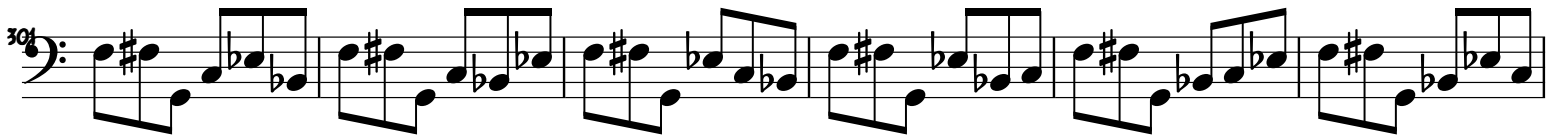
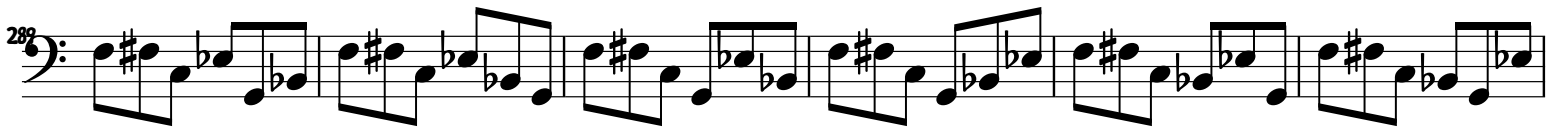

337:

343:

349:

355:

361:

367:

373:

379:

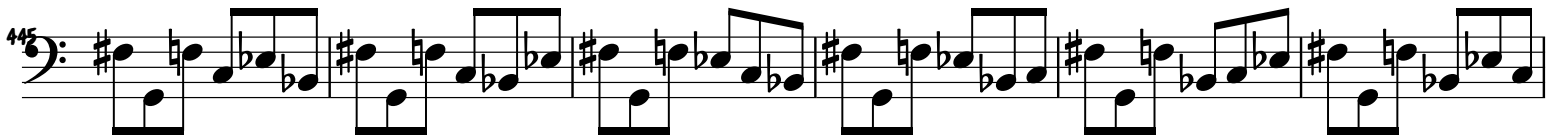

577: 

587: 

597: 

607: 

617: 

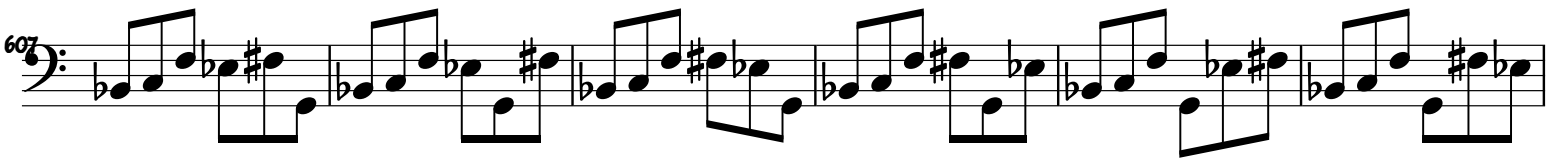
627: 

637: 

647: 

