

Minor Penta + #4

1-b3-4-#4-5-b7

Basic Form

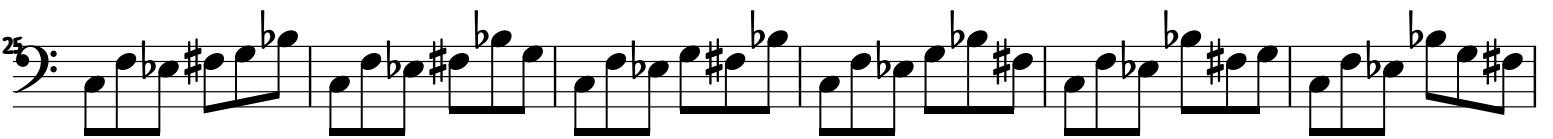

97: Musical staff 97: Bass clef, key signature of two flats (B-flat, E-flat), 4/4 time signature. The staff contains six measures of music with eighth and sixteenth notes.

103: Musical staff 103: Bass clef, key signature of two flats (B-flat, E-flat), 4/4 time signature. The staff contains six measures of music with eighth and sixteenth notes.

109: Musical staff 109: Bass clef, key signature of two flats (B-flat, E-flat), 4/4 time signature. The staff contains six measures of music with eighth and sixteenth notes.

115: Musical staff 115: Bass clef, key signature of two flats (B-flat, E-flat), 4/4 time signature. The staff contains six measures of music with eighth and sixteenth notes.

121: Musical staff 121: Bass clef, key signature of two flats (B-flat, E-flat), 4/4 time signature. The staff contains six measures of music with eighth and sixteenth notes.

127: Musical staff 127: Bass clef, key signature of two flats (B-flat, E-flat), 4/4 time signature. The staff contains six measures of music with eighth and sixteenth notes.

133: Musical staff 133: Bass clef, key signature of two flats (B-flat, E-flat), 4/4 time signature. The staff contains six measures of music with eighth and sixteenth notes.

139: Musical staff 139: Bass clef, key signature of two flats (B-flat, E-flat), 4/4 time signature. The staff contains six measures of music with eighth and sixteenth notes.

241: Musical staff 241: Bass clef, six measures of eighth-note chords. The notes are: G2, Bb2, D#3, Fb3, G3, Bb3.

247: Musical staff 247: Bass clef, six measures of eighth-note chords. The notes are: G2, Bb2, D#3, Fb3, G3, Bb3.

253: Musical staff 253: Bass clef, six measures of eighth-note chords. The notes are: G2, Bb2, D#3, Fb3, G3, Bb3.

259: Musical staff 259: Bass clef, six measures of eighth-note chords. The notes are: G2, Bb2, D#3, Fb3, G3, Bb3.

265: Musical staff 265: Bass clef, six measures of eighth-note chords. The notes are: G2, Bb2, D#3, Fb3, G3, Bb3.

271: Musical staff 271: Bass clef, six measures of eighth-note chords. The notes are: G2, Bb2, D#3, Fb3, G3, Bb3.

277: Musical staff 277: Bass clef, six measures of eighth-note chords. The notes are: G2, Bb2, D#3, Fb3, G3, Bb3.

283: Musical staff 283: Bass clef, six measures of eighth-note chords. The notes are: G2, Bb2, D#3, Fb3, G3, Bb3.

282

295

301

307

312

318

325

331

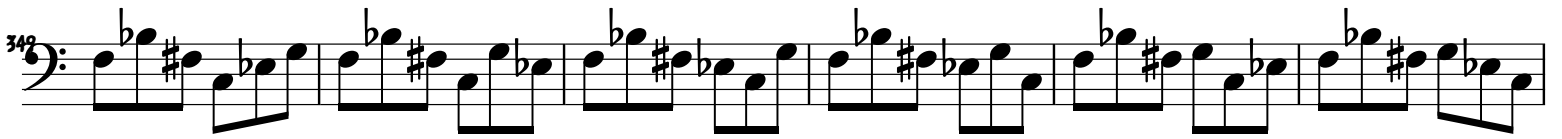

481

487

493

499

505

511

517

523

522:

535:

541:

547:

553:

559:

565:

571:

577:

582:

589:

595:

601:

607:

613:

619:

