

Minor Penta + #1

1-#1-b3-4-5-b7

Variation.5

49

55

61

67

73

79

85

91

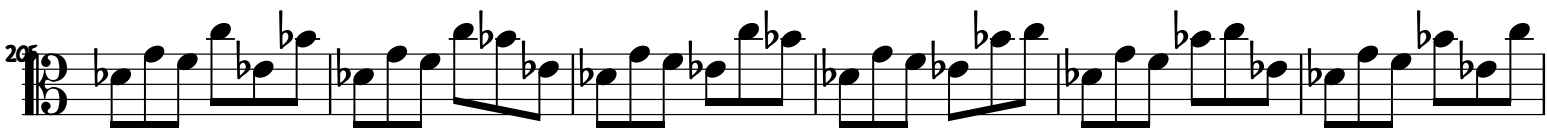
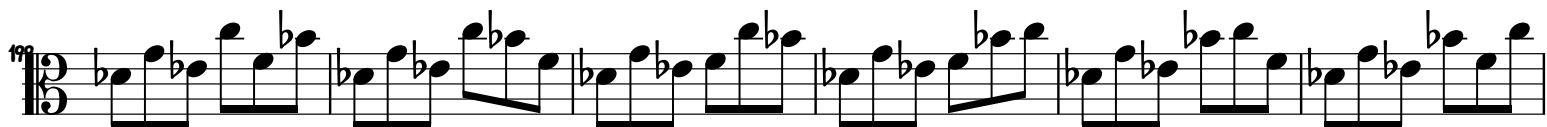

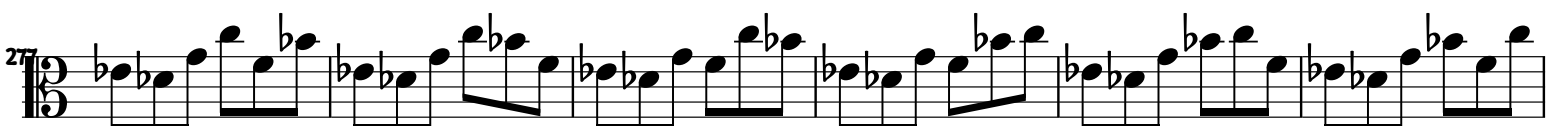
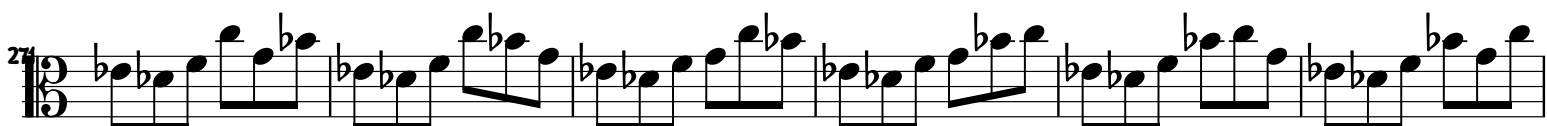

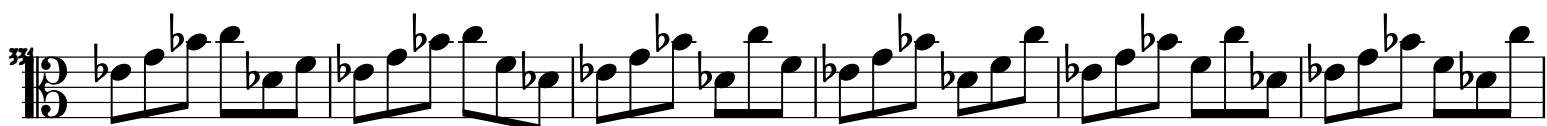
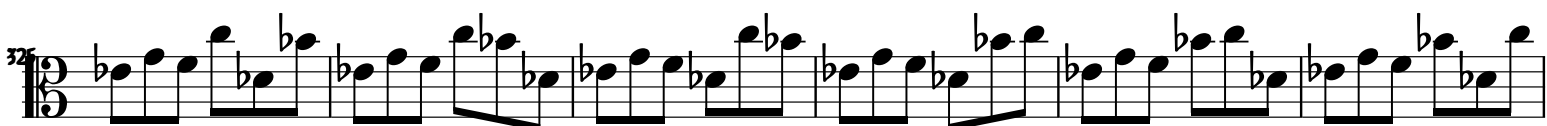
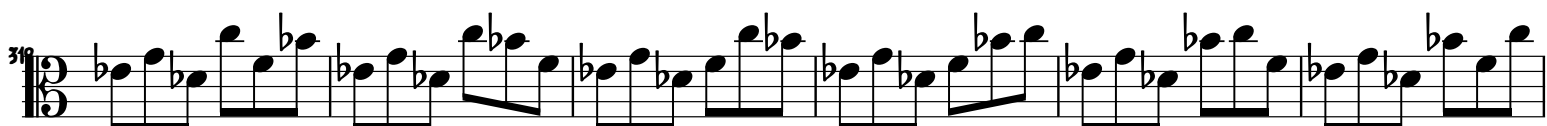
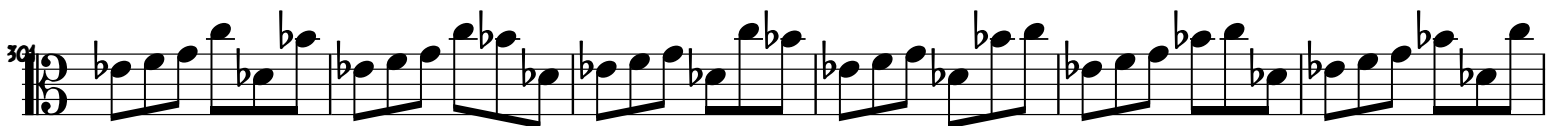
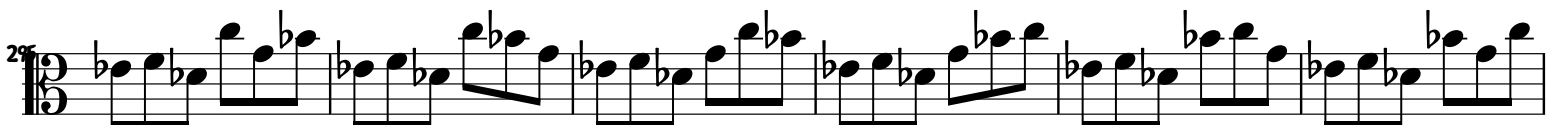

385

391

397

403

409

415

421

427

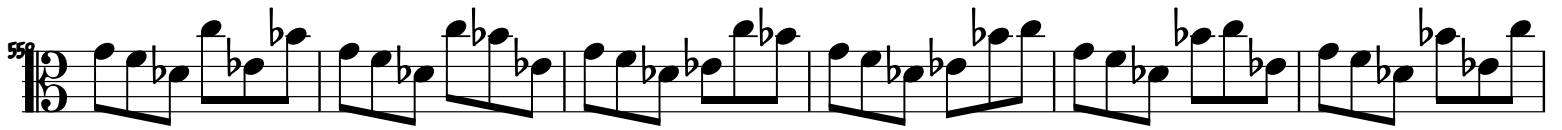

571

581

591

601

611

621

631

641

671