

# Minor Penta + #1

1-#1-b3-4-5-b7

Variation.4

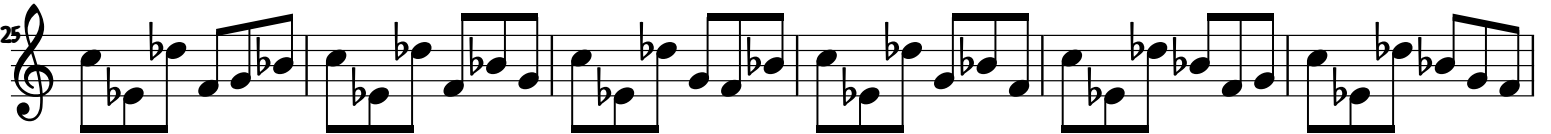

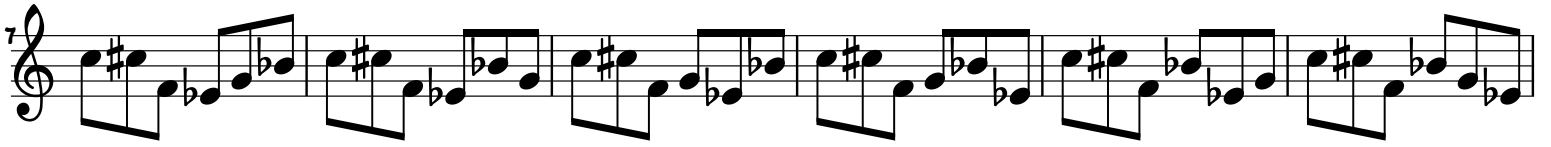
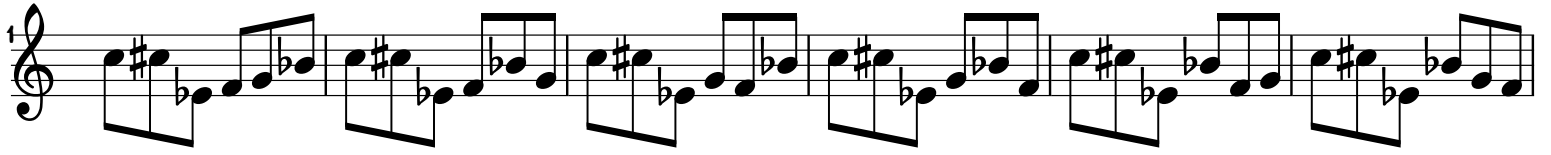
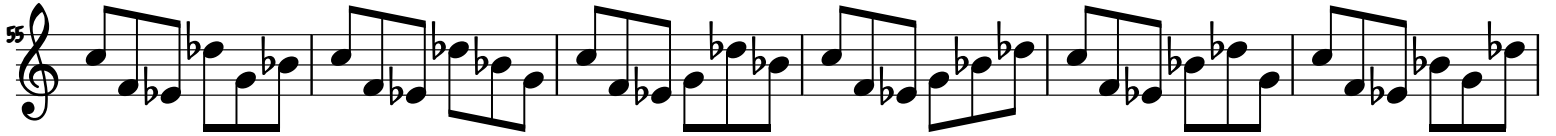
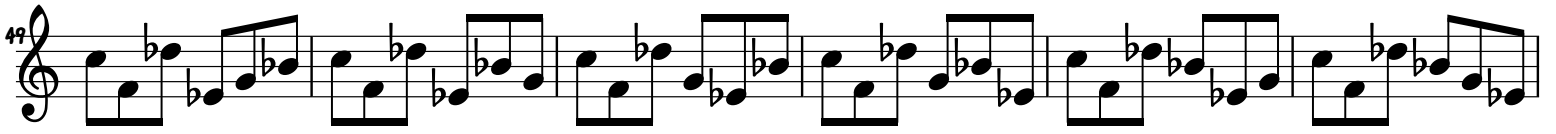

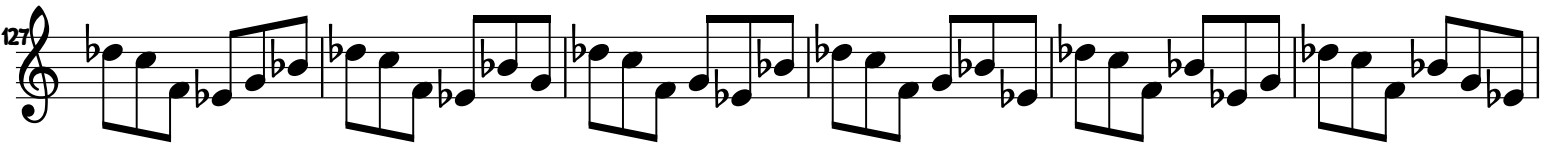
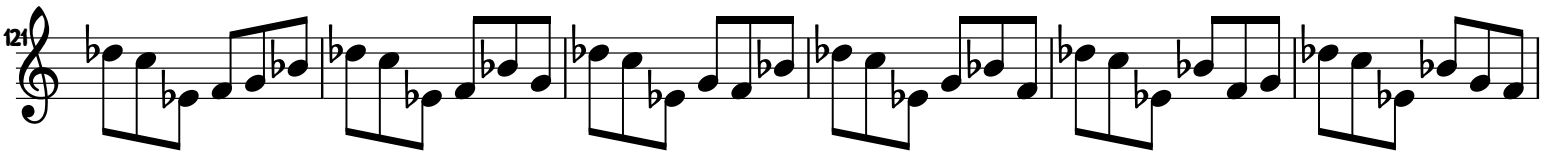
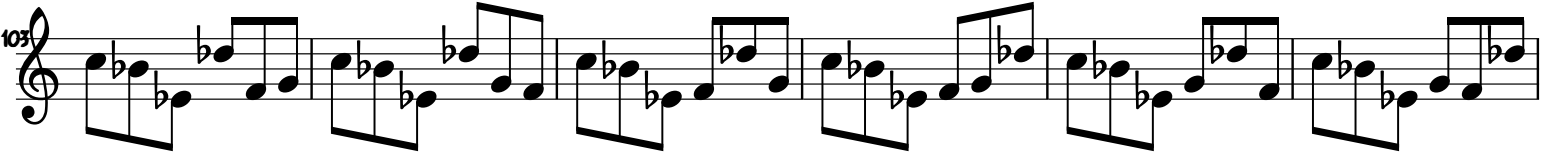

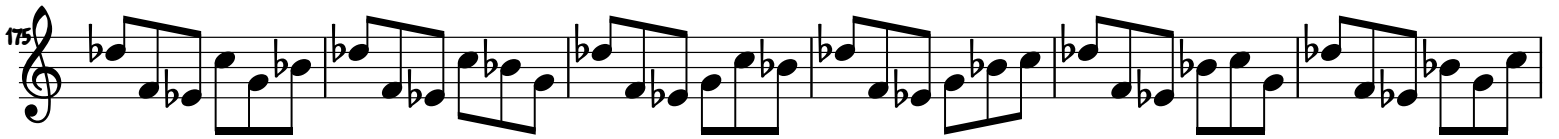
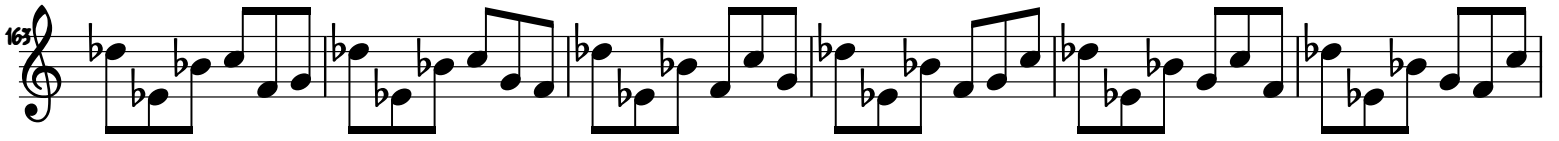
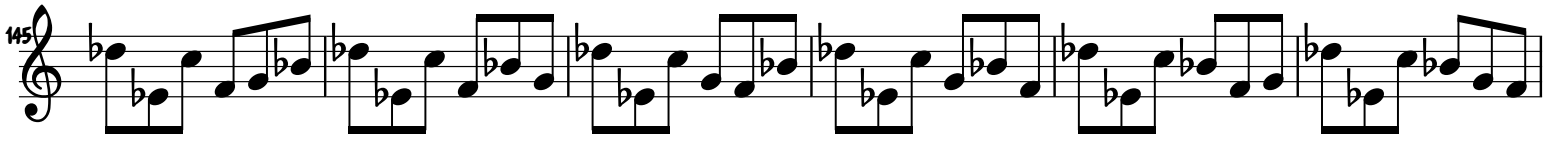

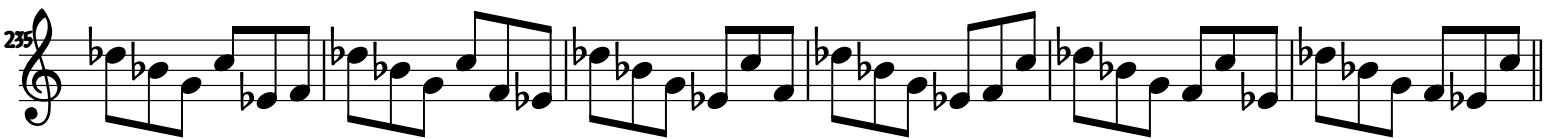
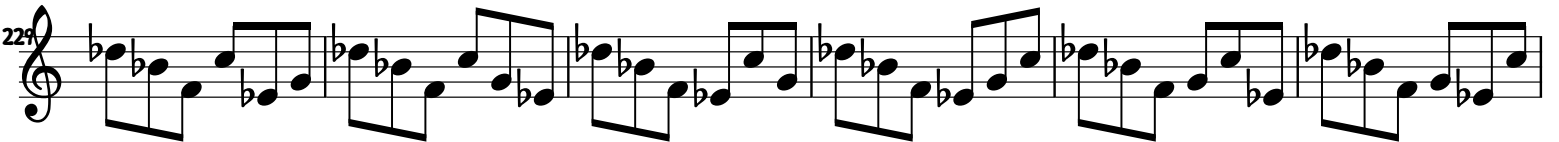
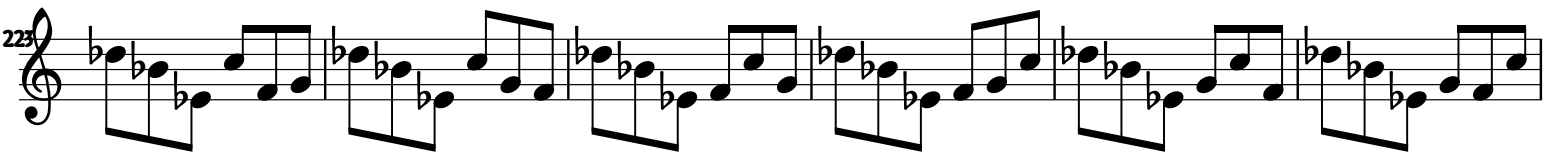
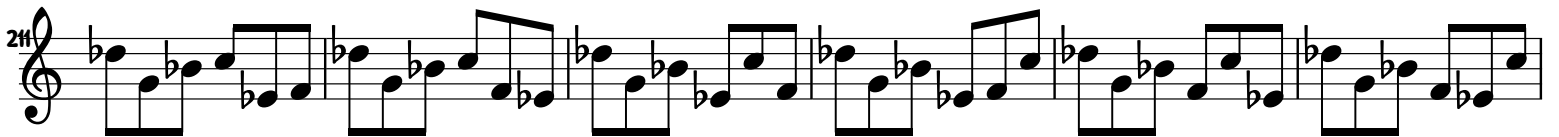
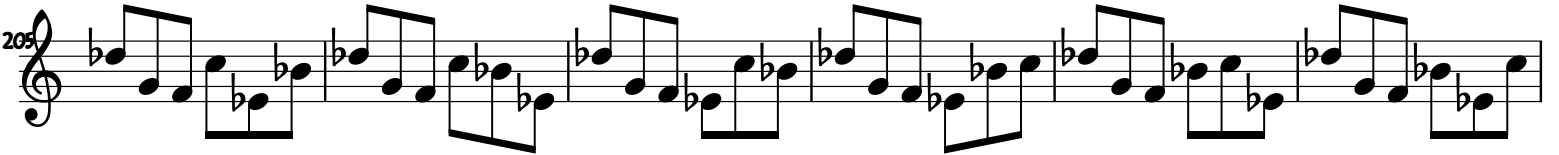
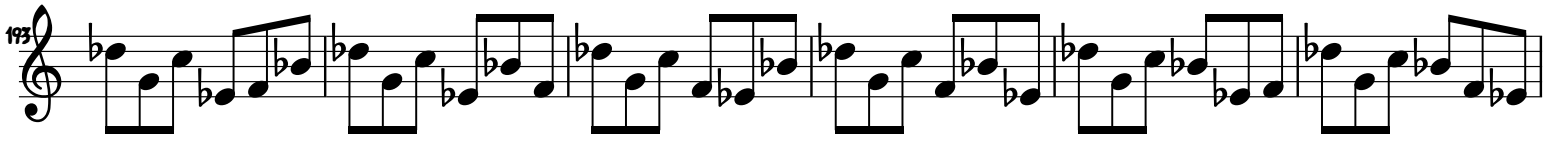

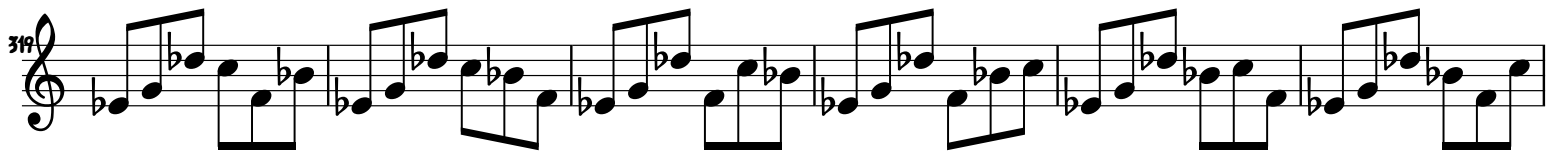
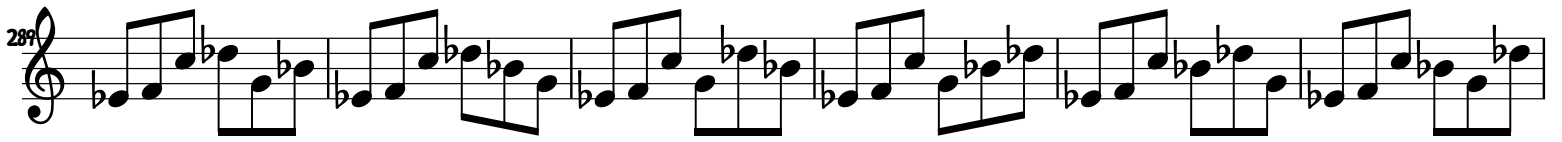

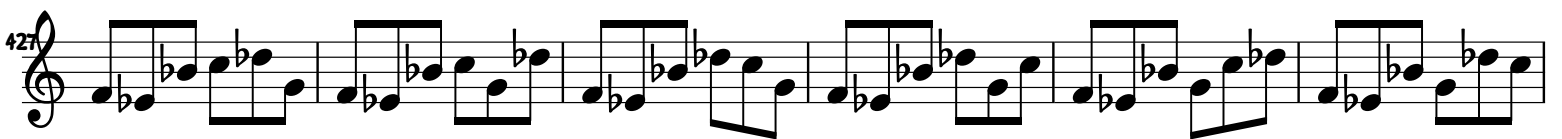
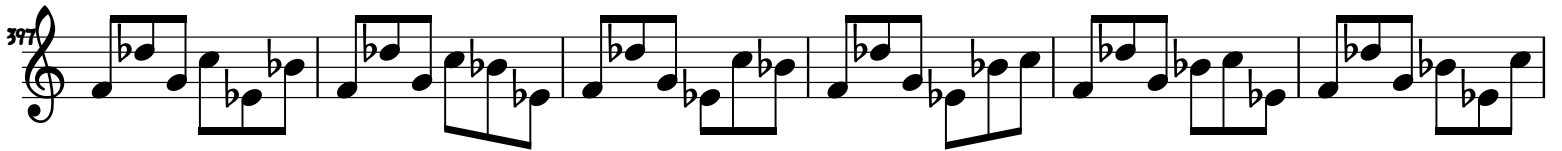
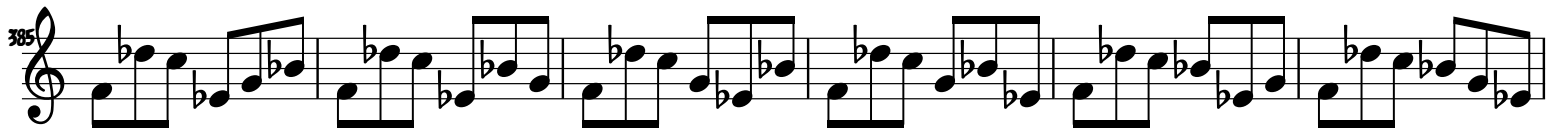

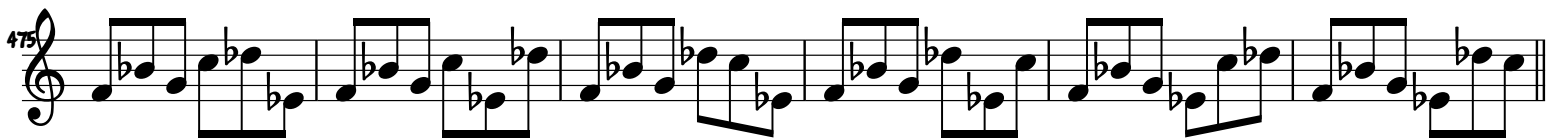
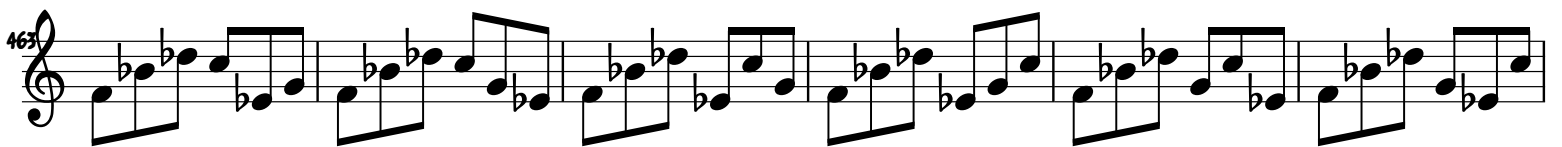
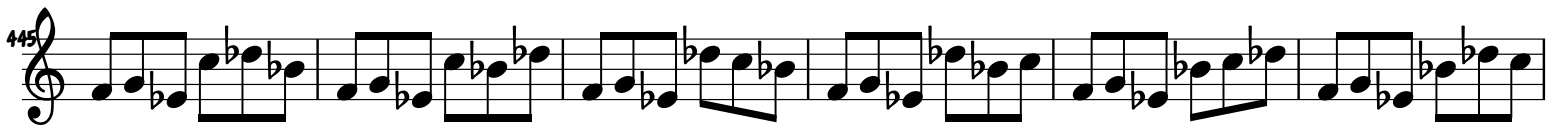
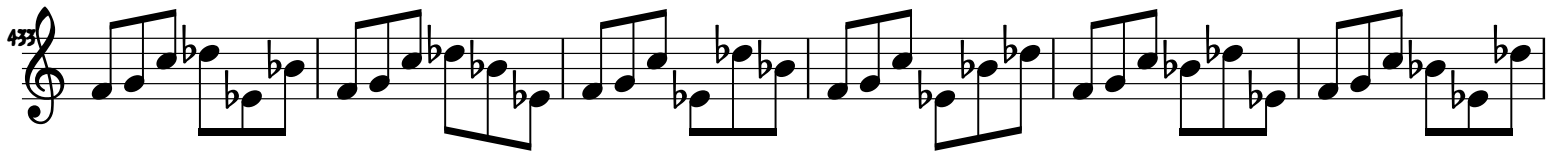

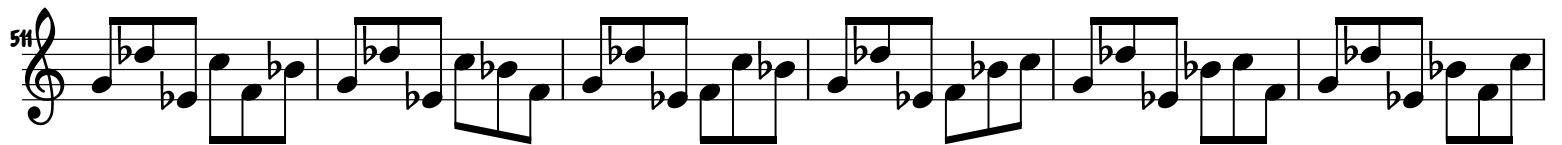
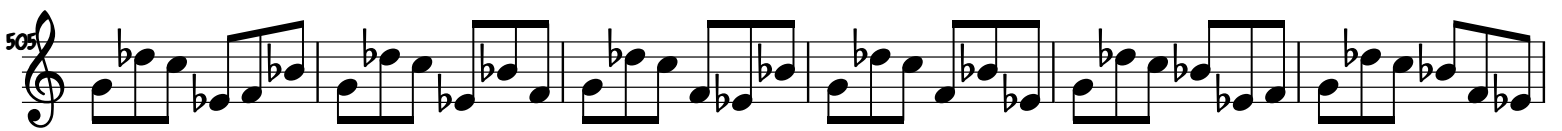
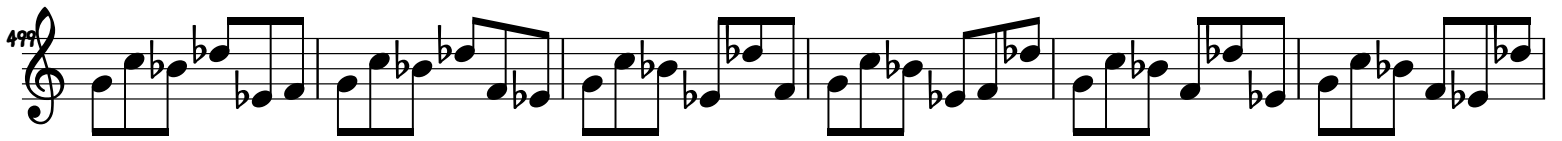

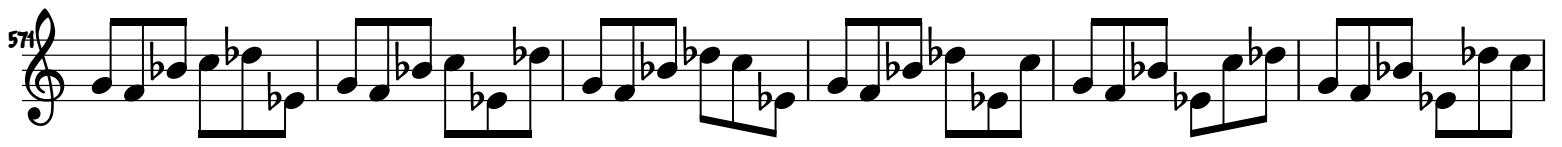
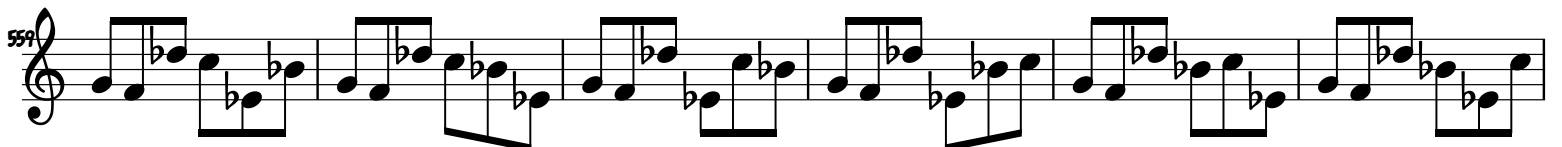
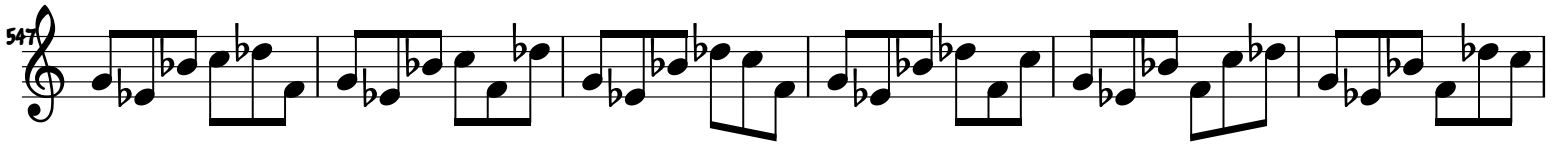
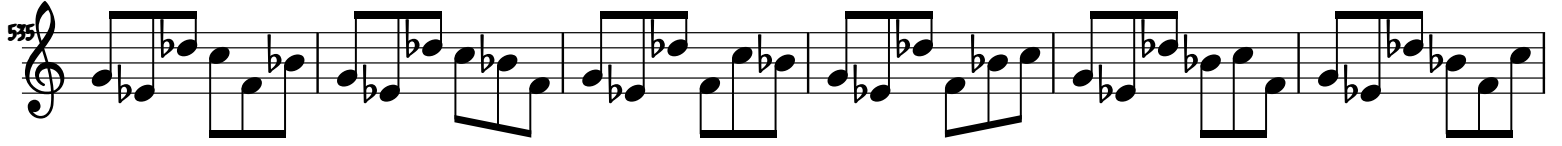

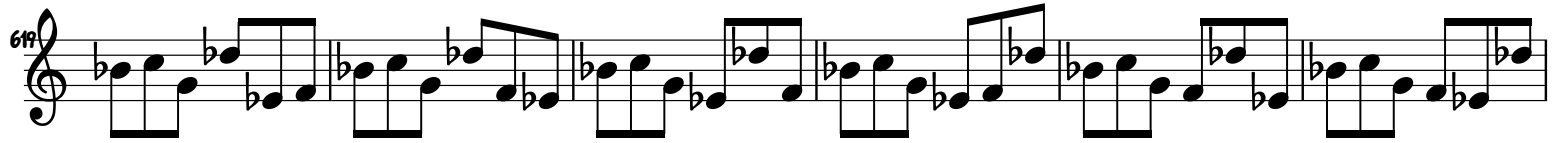
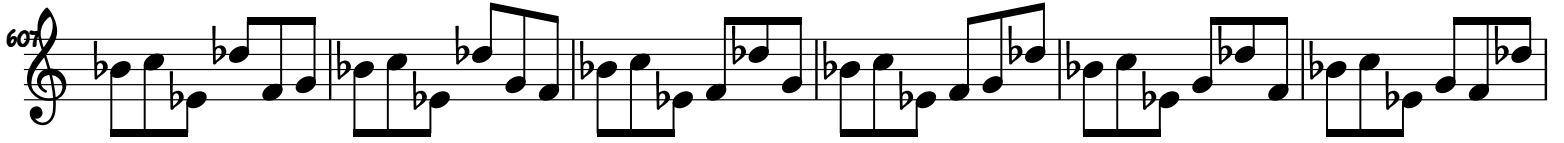
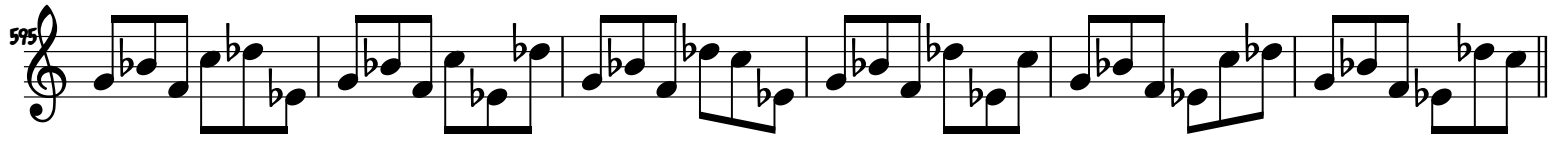
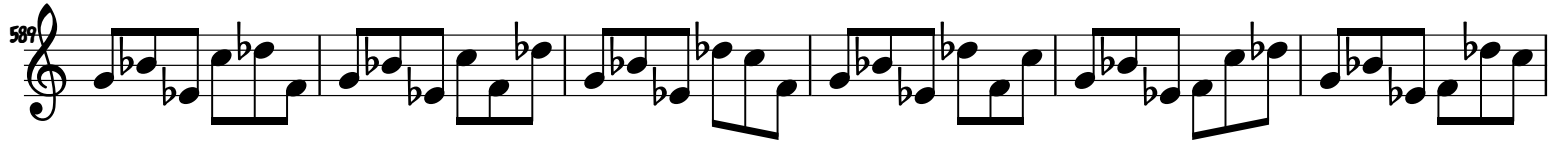
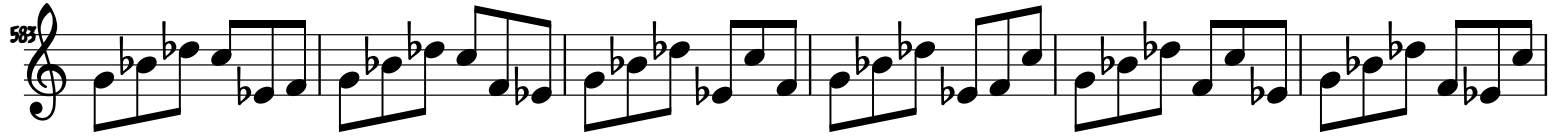
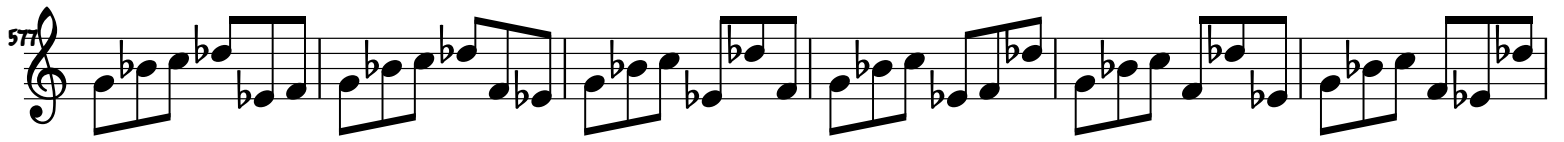

625

631

637

643

649

655

661

667

