

Minor Penta + #1

1-#1-b3-4-5-b7

Variation.2

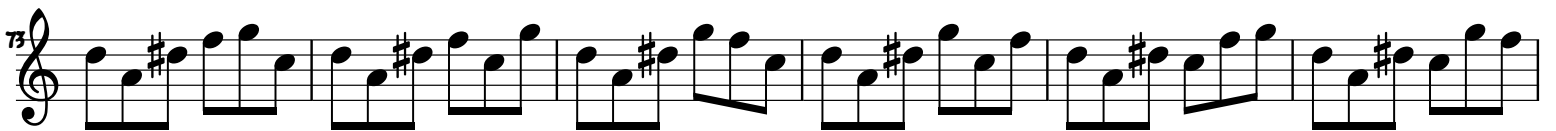

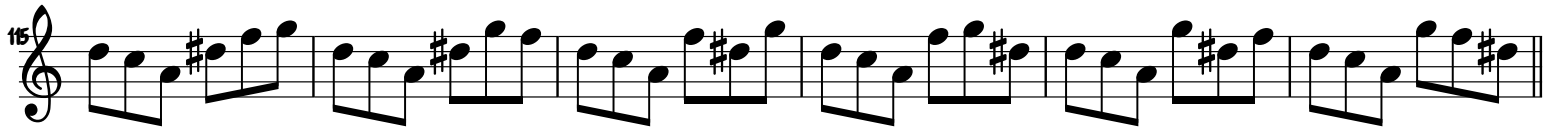

193

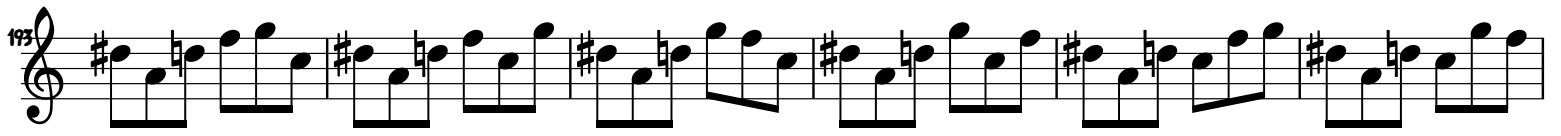

199

205

211

217

223

229

235

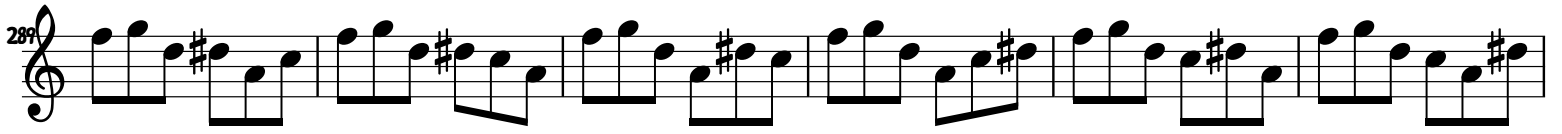

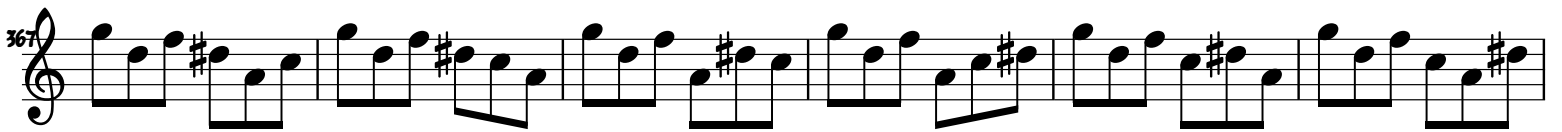
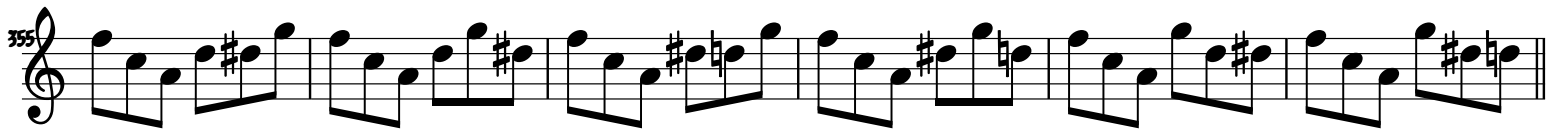

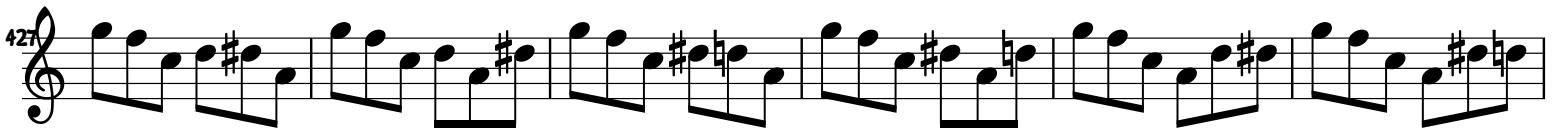
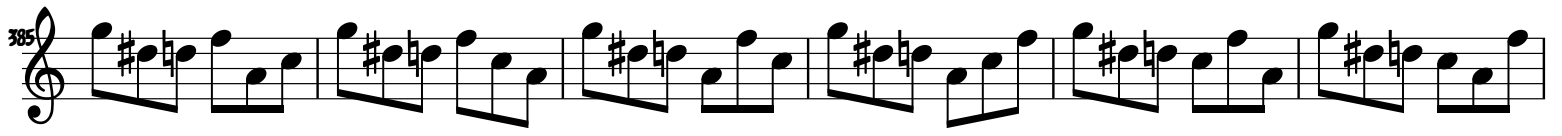

433

439

445

451

457

463

469

475

481

487

493

499

505

511

517

523

571

583

589

595

601

607

613

619

