

Minor Penta + #1

1-#1-b3-4-5-b7

Variation.2

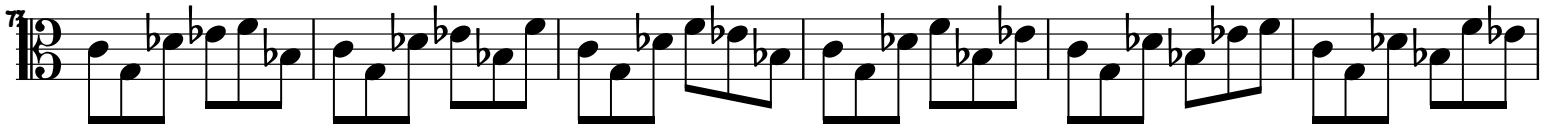

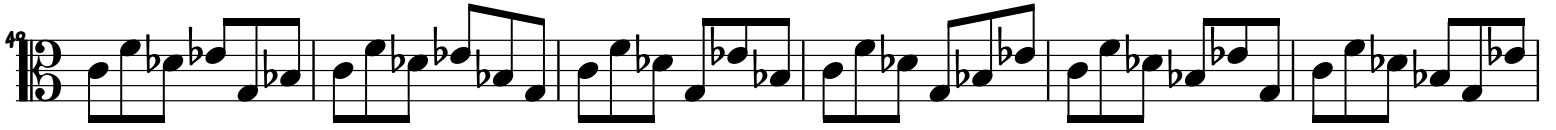

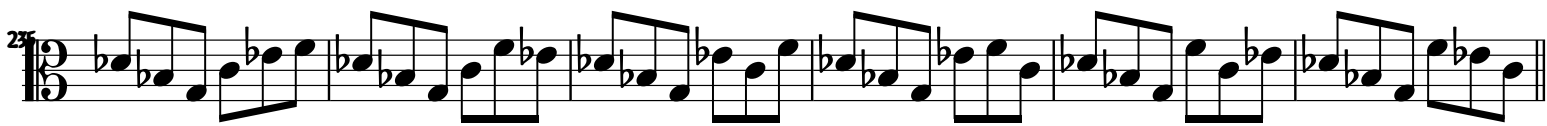

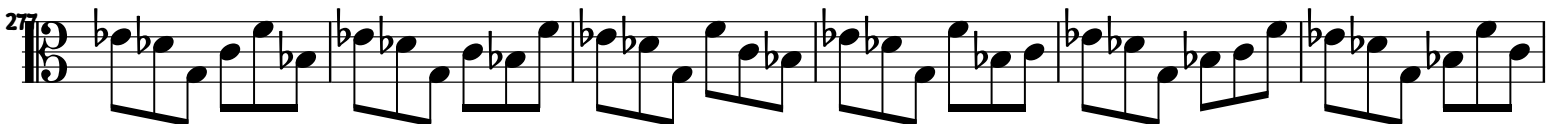

337

347

349

351

361

367

371

379

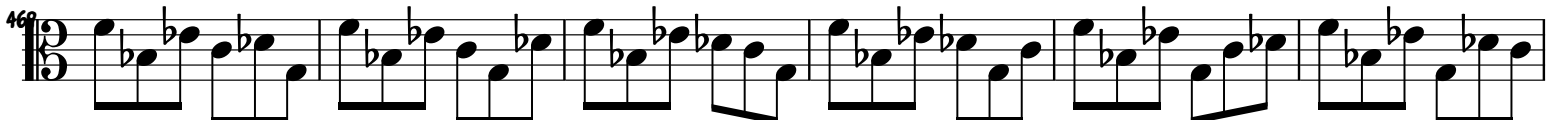

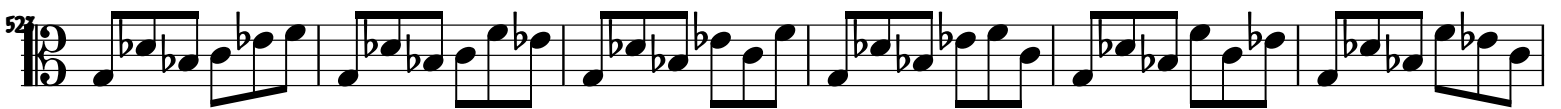
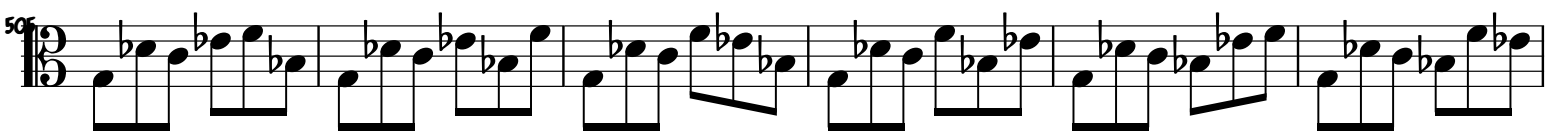

528

531

534

537

540

543

546

549

57

58

59

59

60

60

61

61

671

672

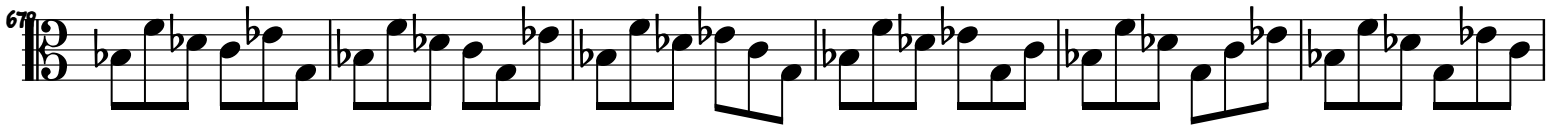

681

691

697

701

709

715

