

Minor Penta + #1

1-#1-b3-4-5-b7

Variation.1

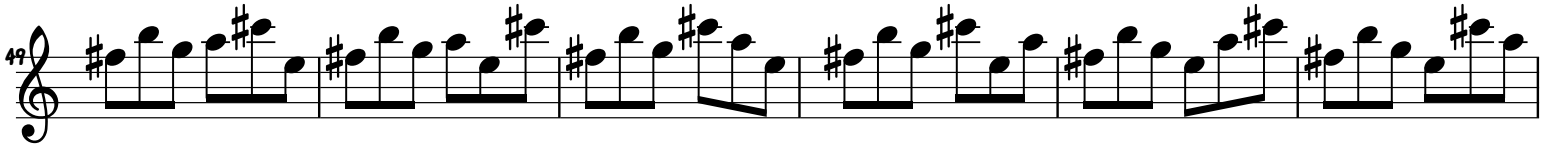

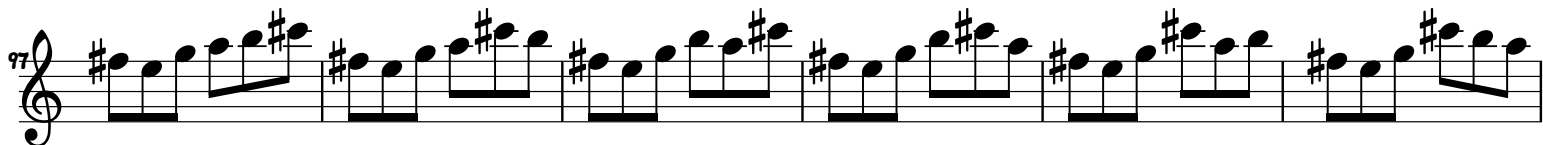
77 

103 

109 

115 

121 

127 

133 

139 

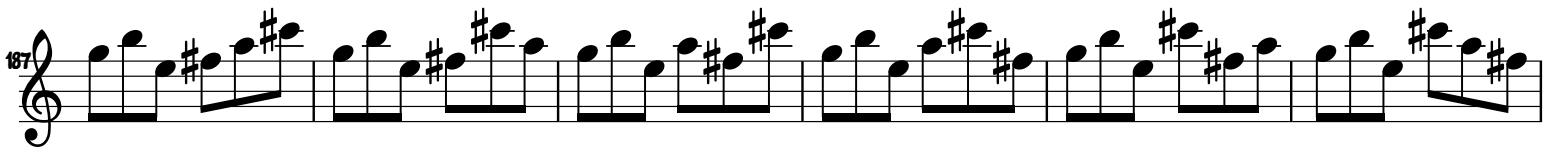
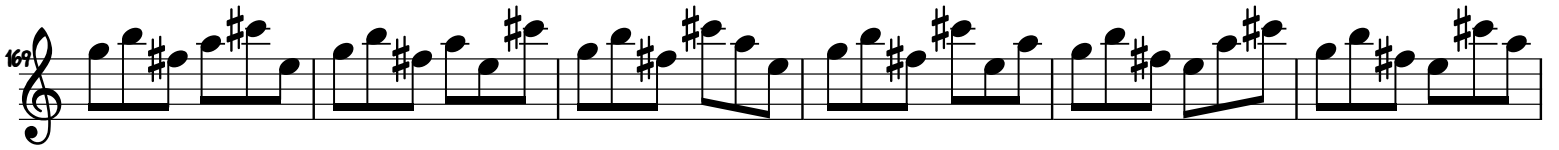
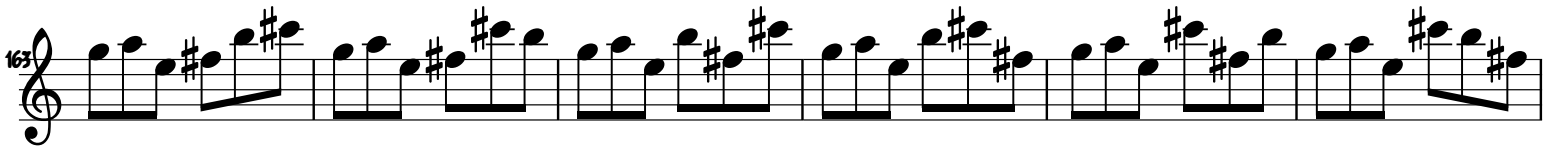
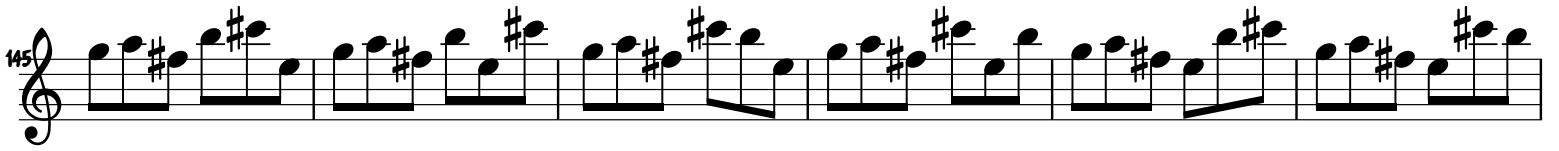

193

199

205

211

217

223

229

235

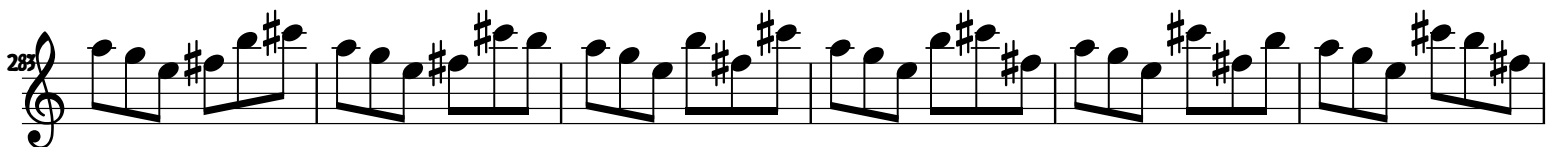
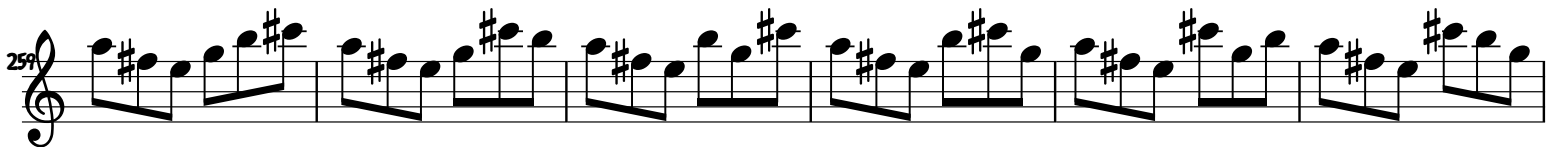

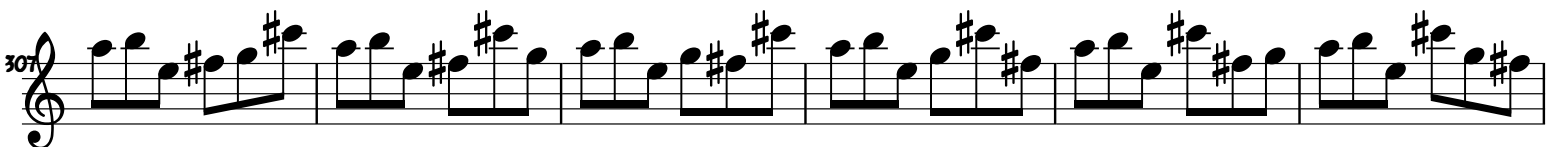

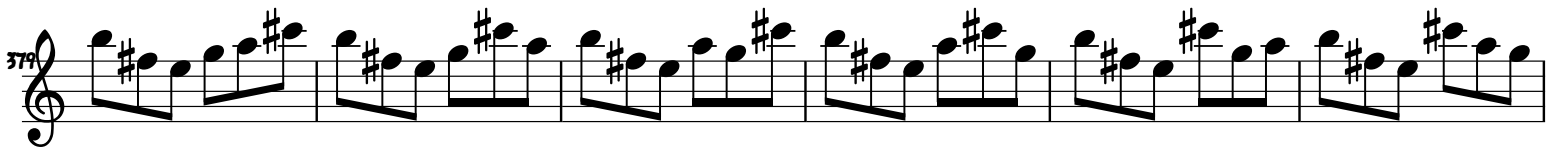
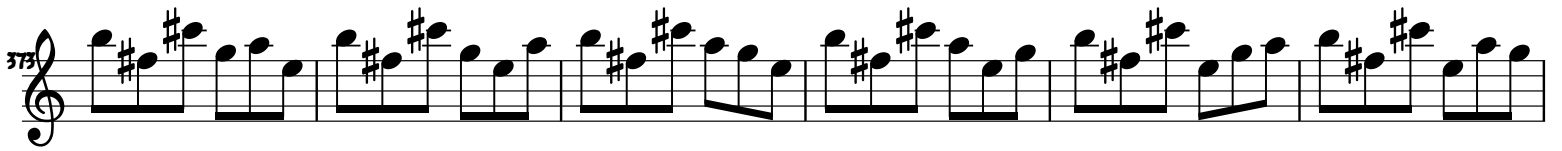
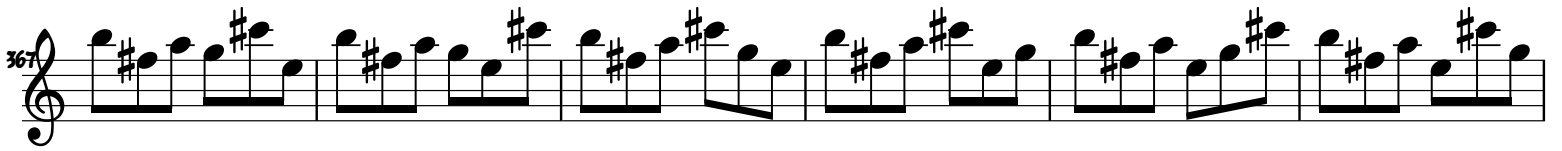
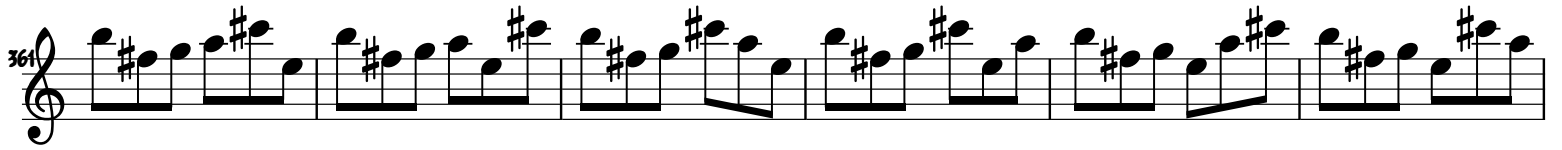
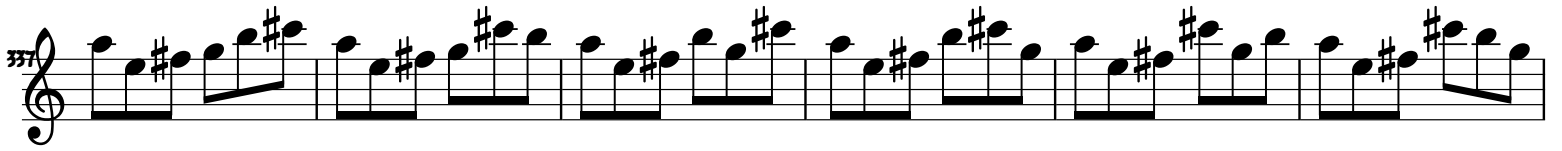

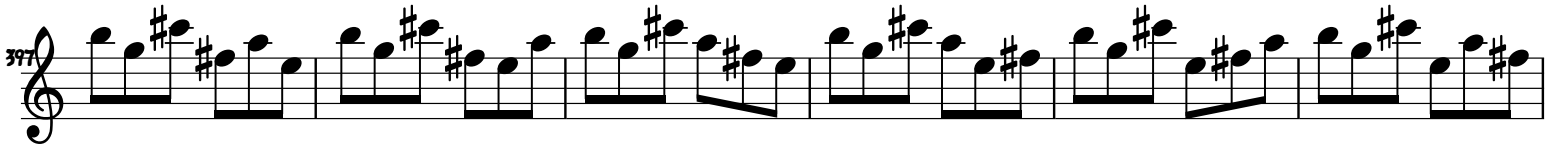
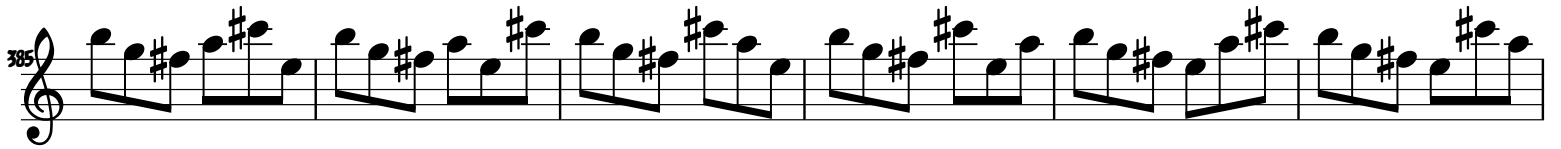

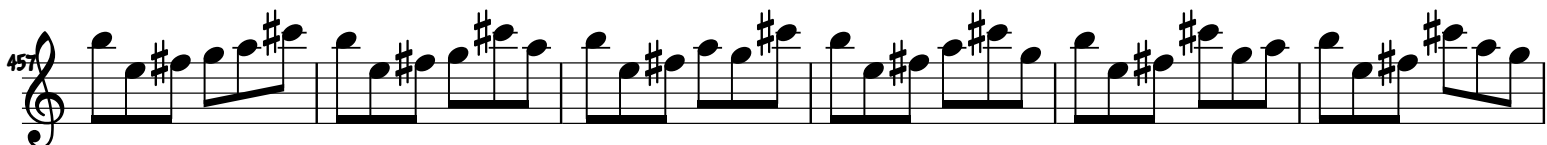

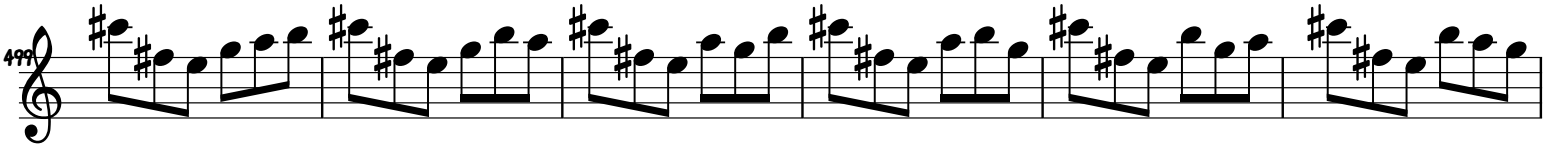
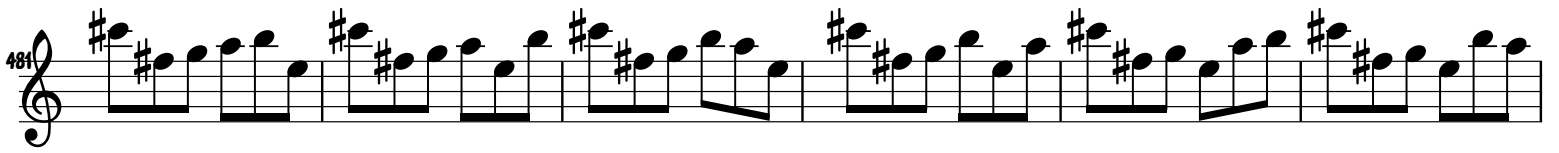

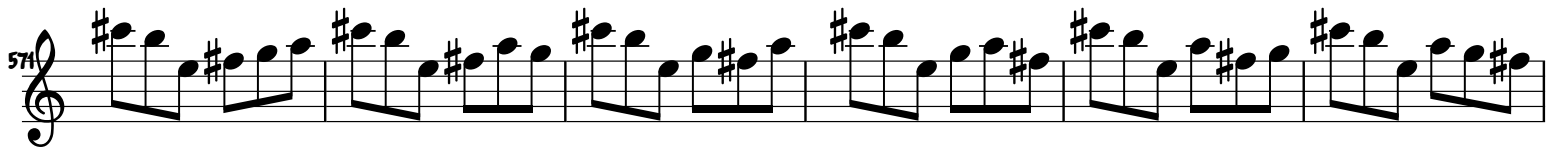
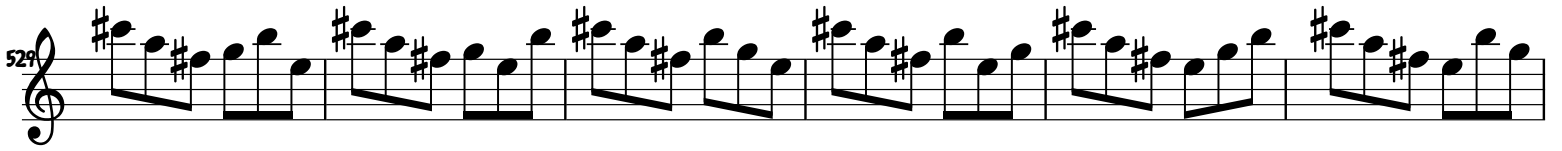

577

583

589

595

601

607

613

619

