

Minor Penta + #1

1-#1-b3-4-5-b7

Variation.1

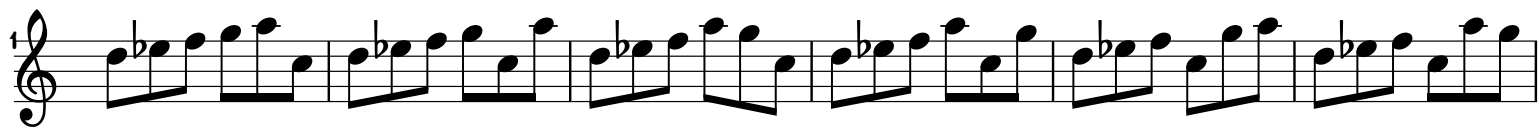

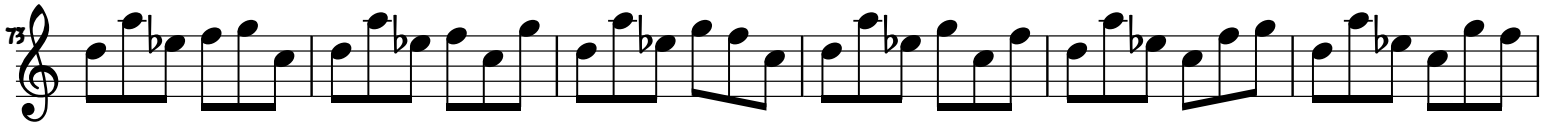

241

247

253

259

265

271

277

283

337 

343 

349 

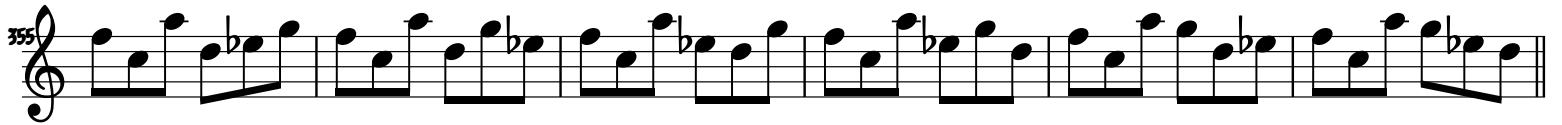
355 

361 

367 

373 

379 

