

Minor Penta + #1

1-#1-b3-4-5-b7

Basic Form

145

151

157

163

169

175

181

187

197

199

205

211

217

223

229

235

241

247

253

259

265

271

277

283

337

343

349

355

361

367

373

379

385

385

391

391

397

397

403

403

409

409

415

415

421

421

427

427

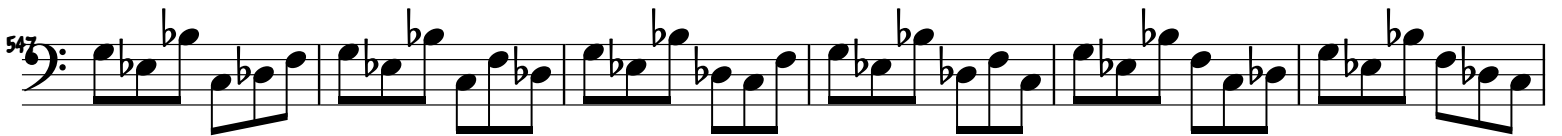
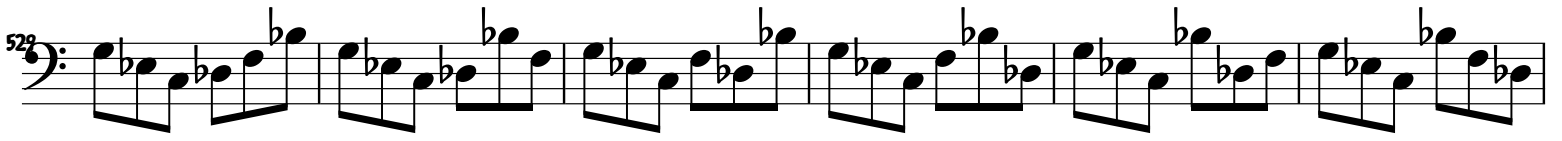

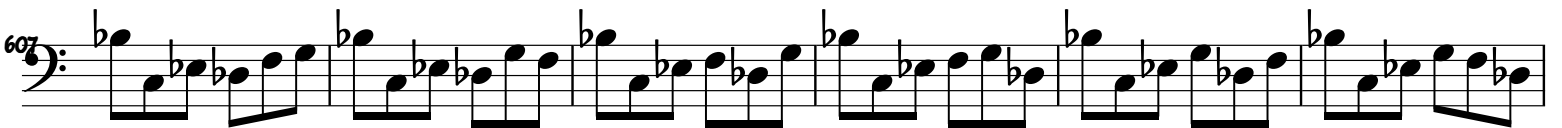
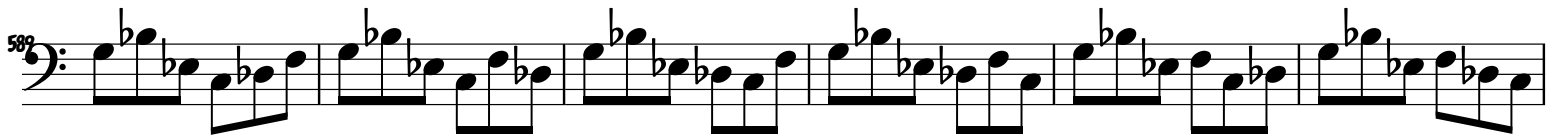
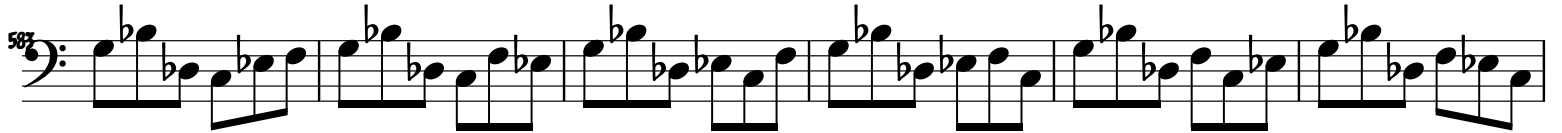

625

631

637

643

649

655

661

667

