# sus4 7th Chord Broken

## Table

**Root**

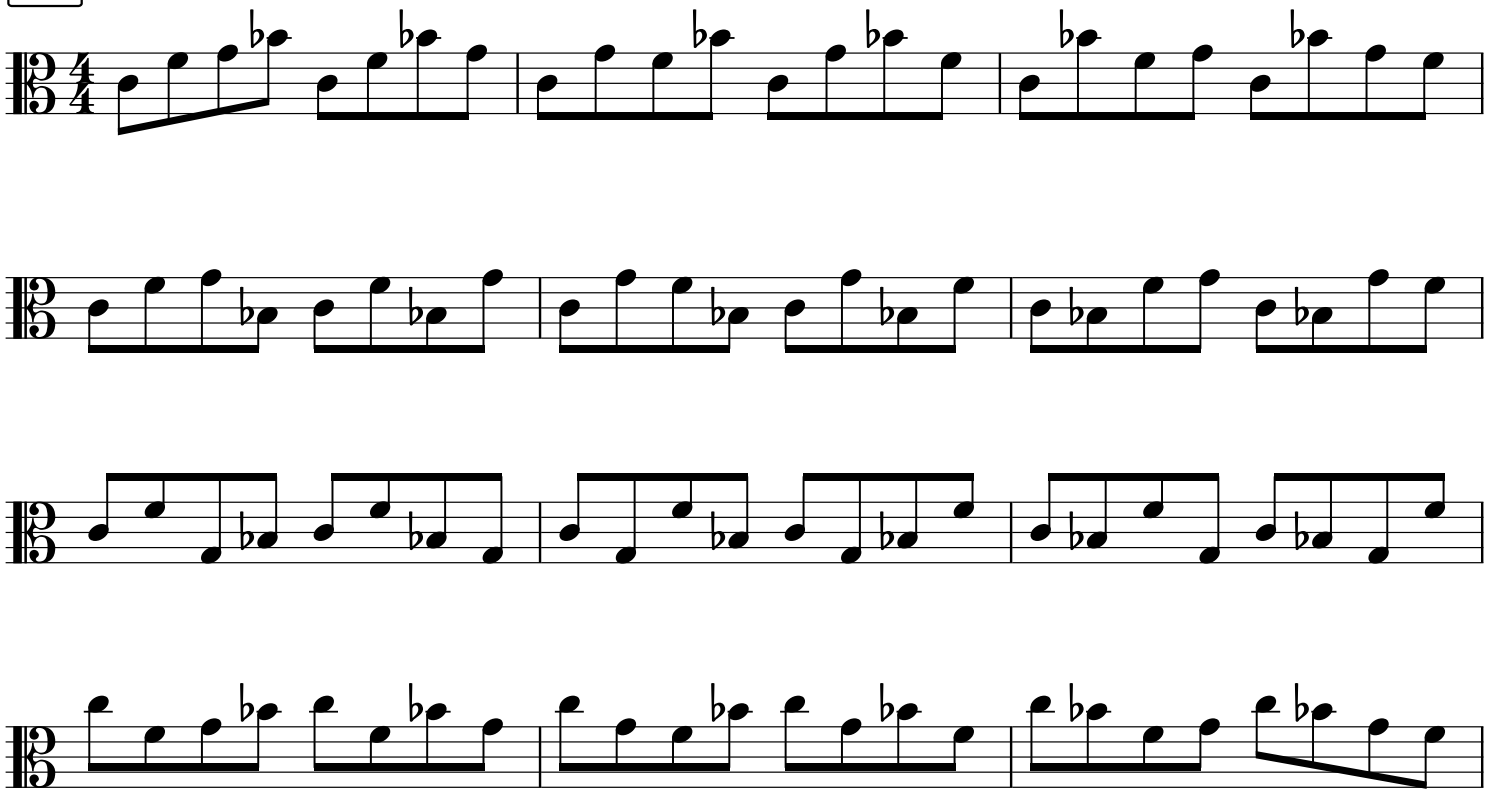

**4th**

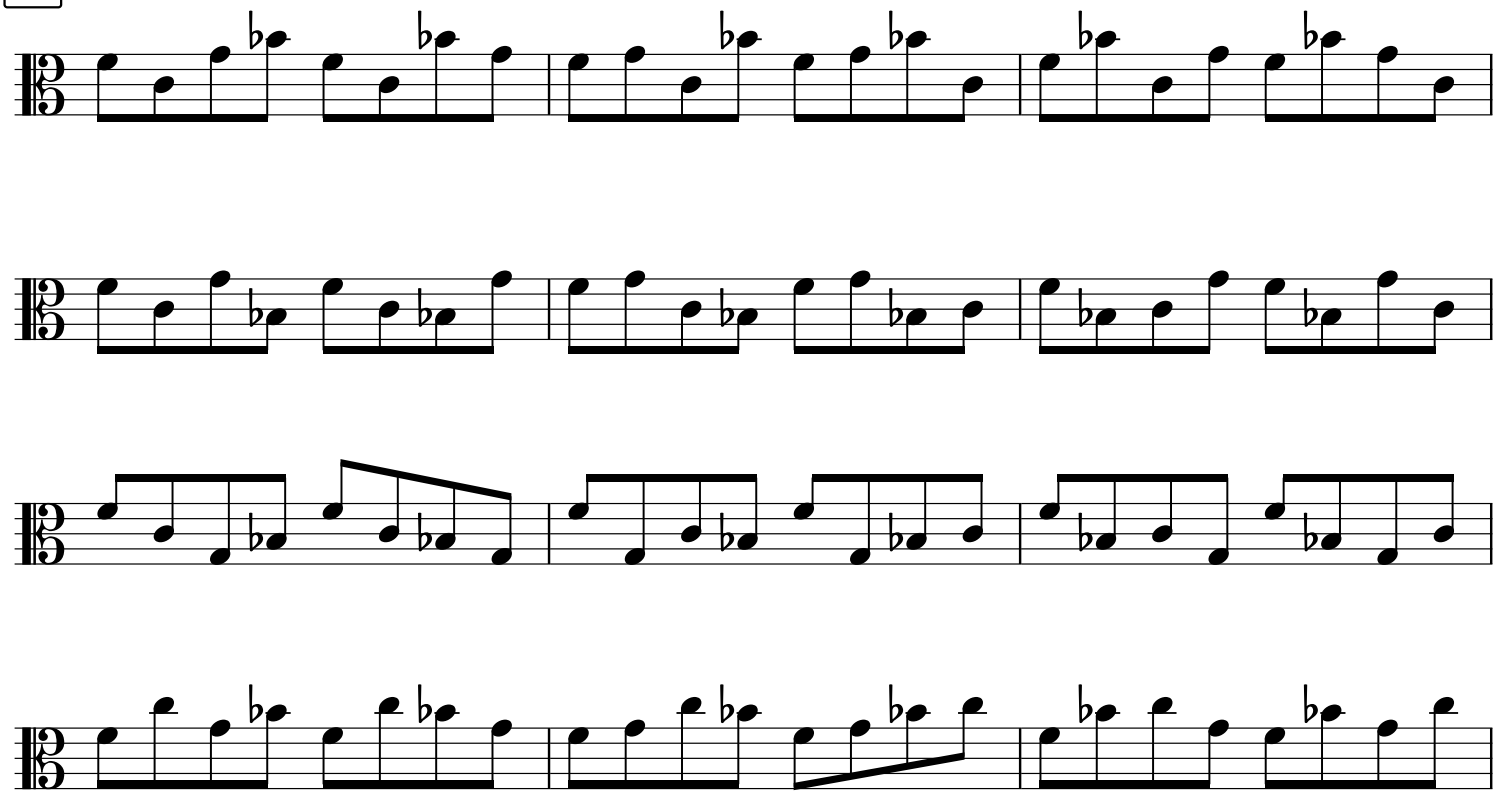

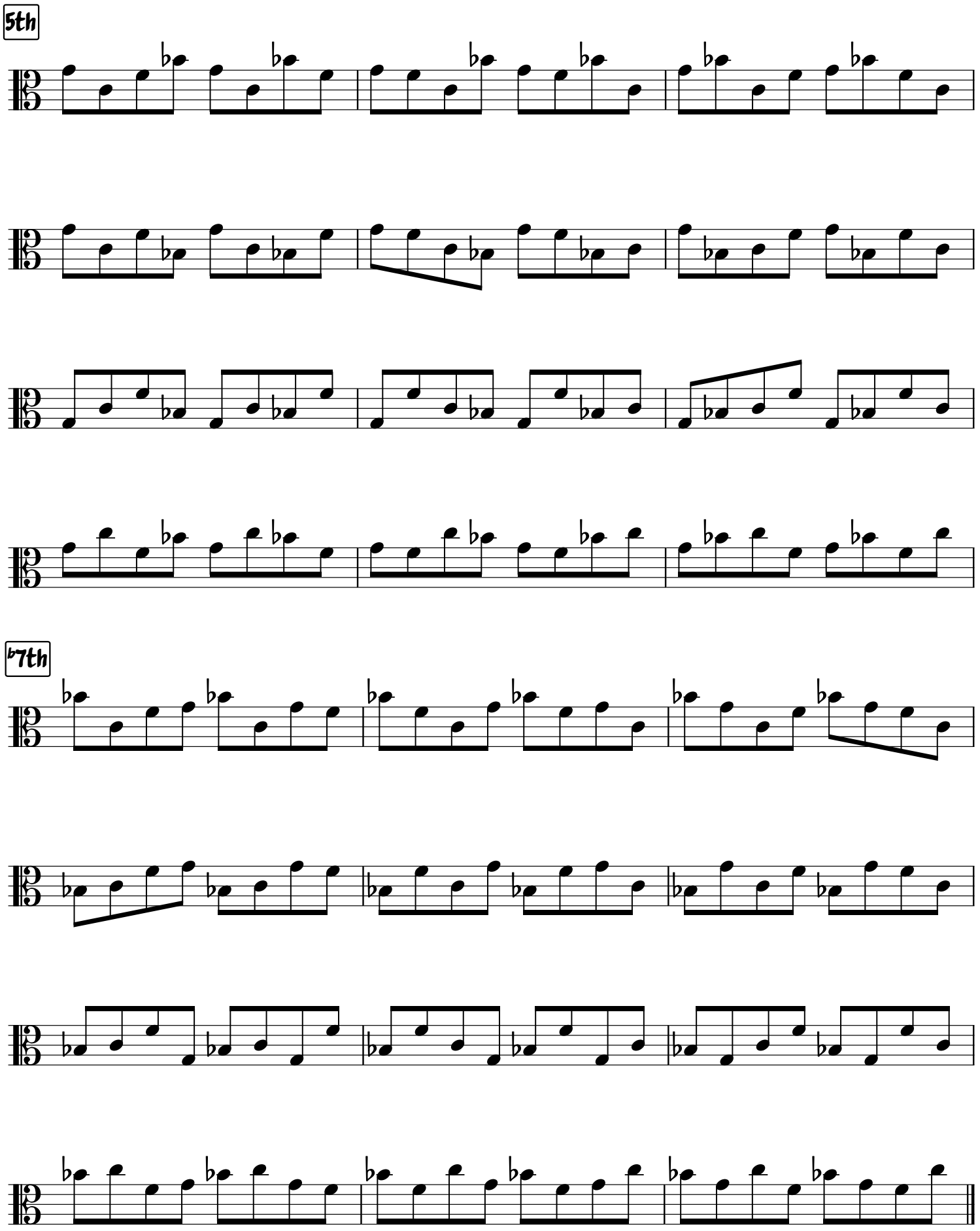
5th
♭7th