# Major Chord Broken

## Table

**Root**

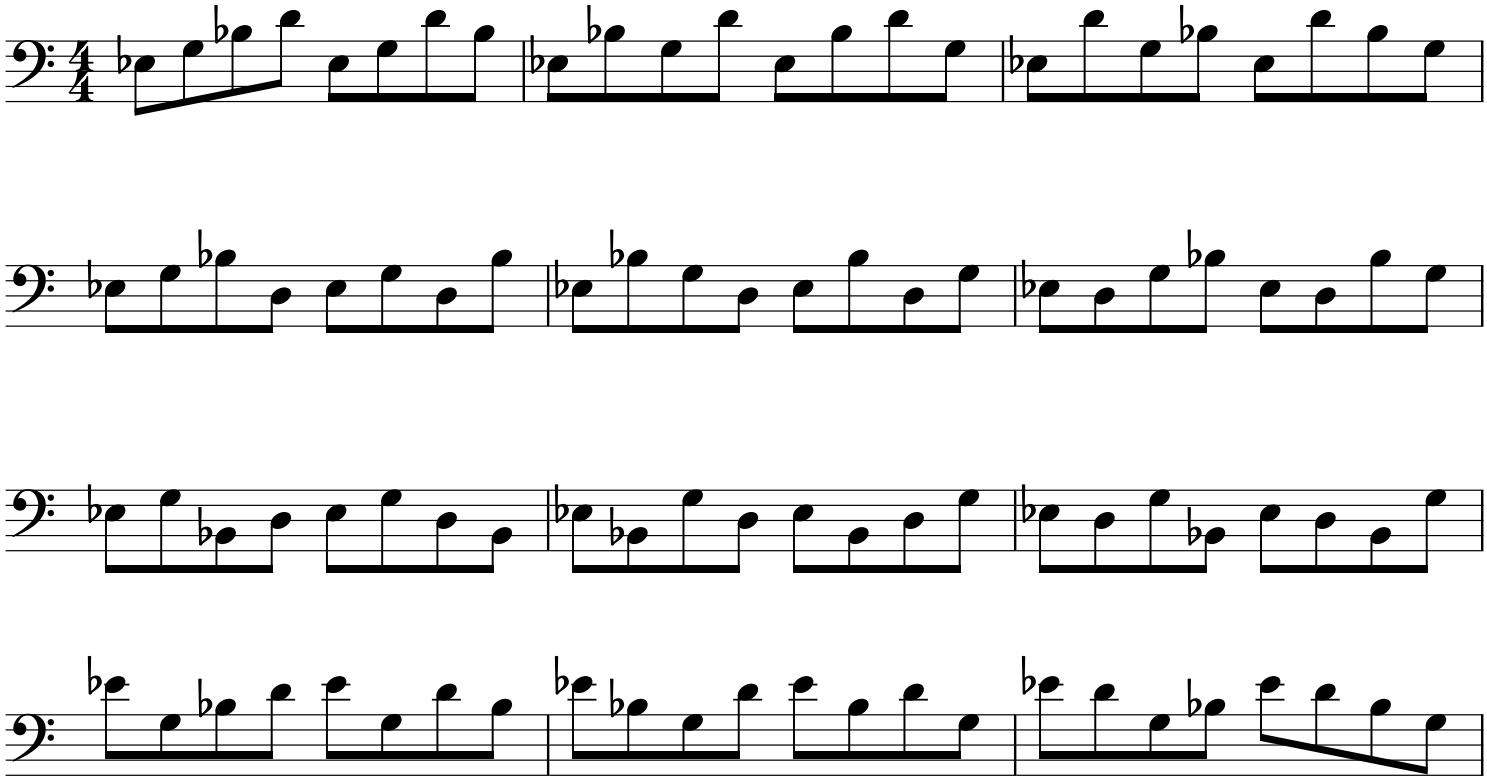

**3rd**

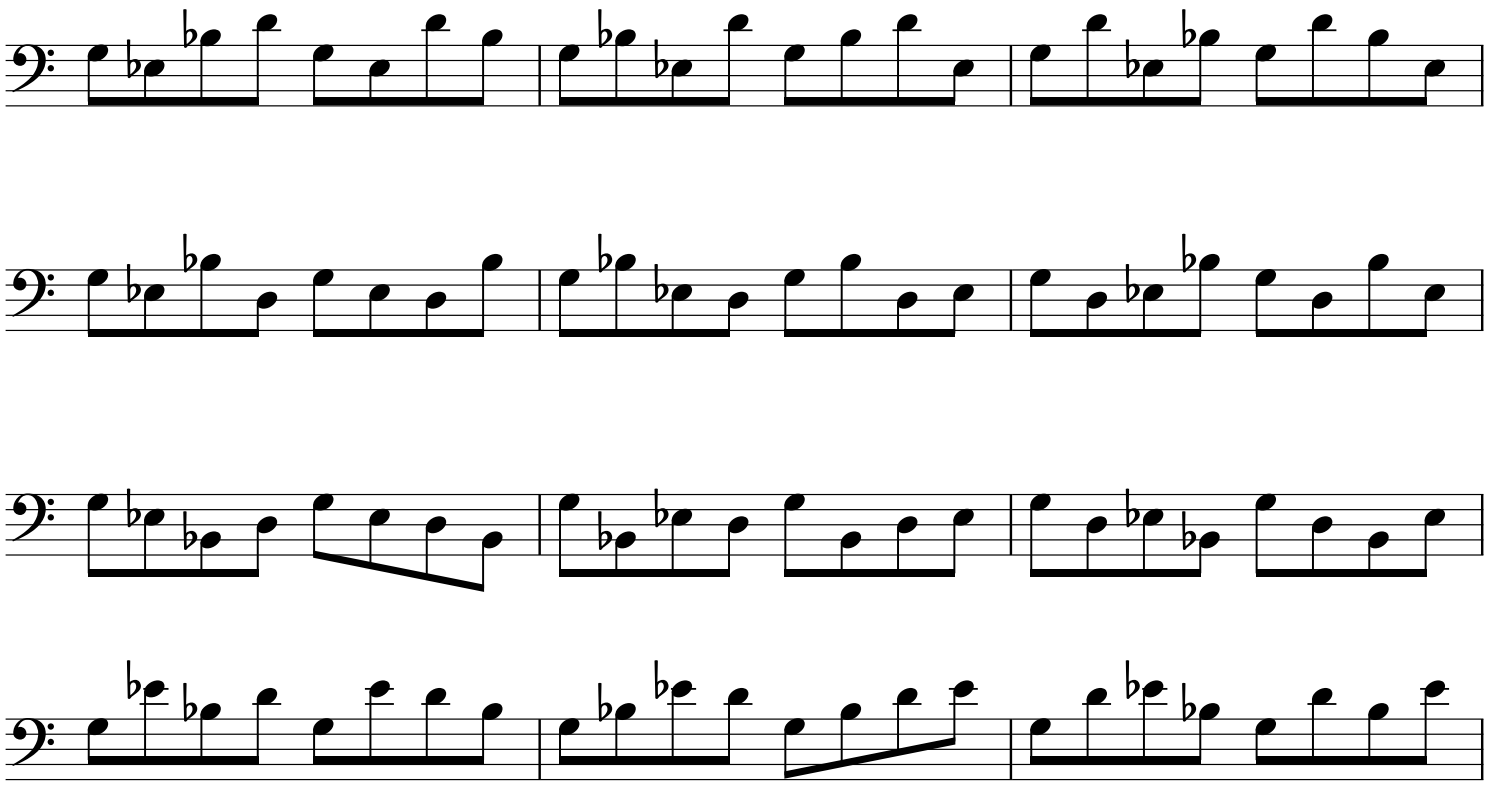

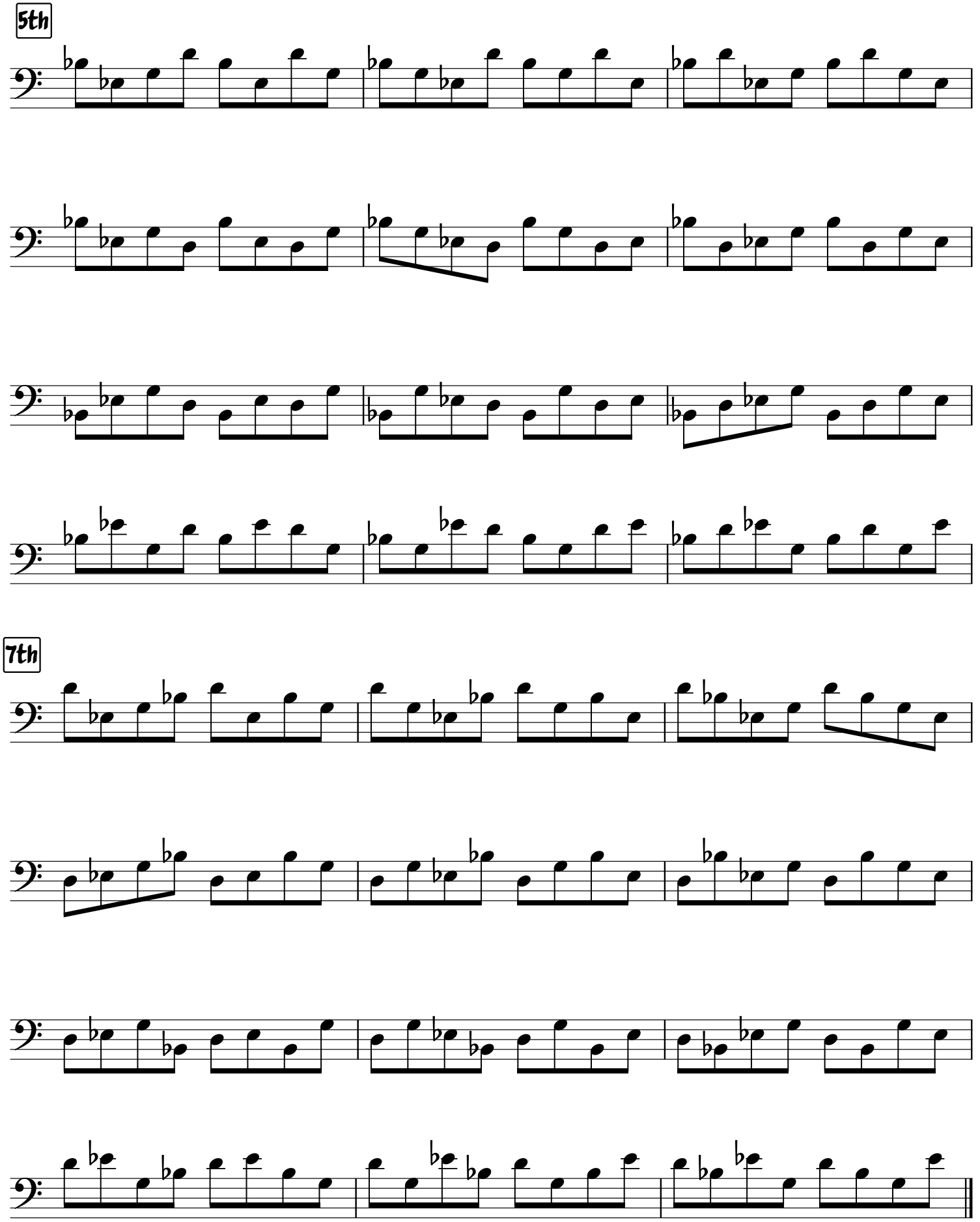
5th
7th