

# Major 6th Chord Broken

Table

Root

Staff 1: Root position, first measure. Bass clef, 4/4 time signature. Notes: G2, B2, D3, F3, G3. Accents: # on B2 and D3.

Staff 1: Root position, second measure. Notes: A2, C3, D3, F3, G3. Accents: # on C3 and D3.

Staff 1: Root position, third measure. Notes: B2, D3, F3, G3, A2. Accents: # on D3 and F3.

Staff 1: Root position, fourth measure. Notes: C3, D3, F3, G3, A2. Accents: # on D3 and F3.

3rd

Staff 2: 3rd position, first measure. Notes: B2, D3, F3, G3, A2. Accents: # on B2 and D3.

Staff 2: 3rd position, second measure. Notes: C3, D3, F3, G3, A2. Accents: # on C3 and D3.

Staff 2: 3rd position, third measure. Notes: D3, F3, G3, A2, B2. Accents: # on D3 and F3.

Staff 2: 3rd position, fourth measure. Notes: E3, F3, G3, A2, B2. Accents: # on E3 and F3.

5th

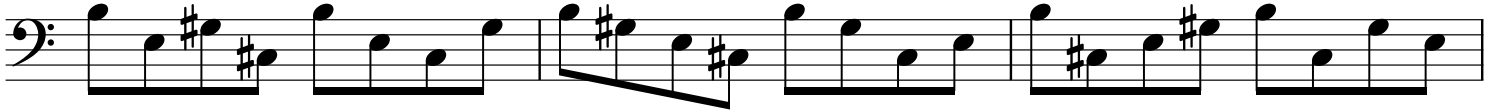
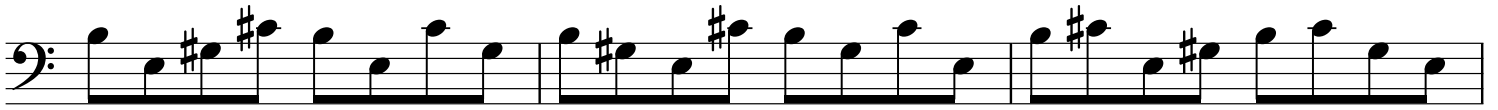

6th

