7th Chord Broken

Table

Root

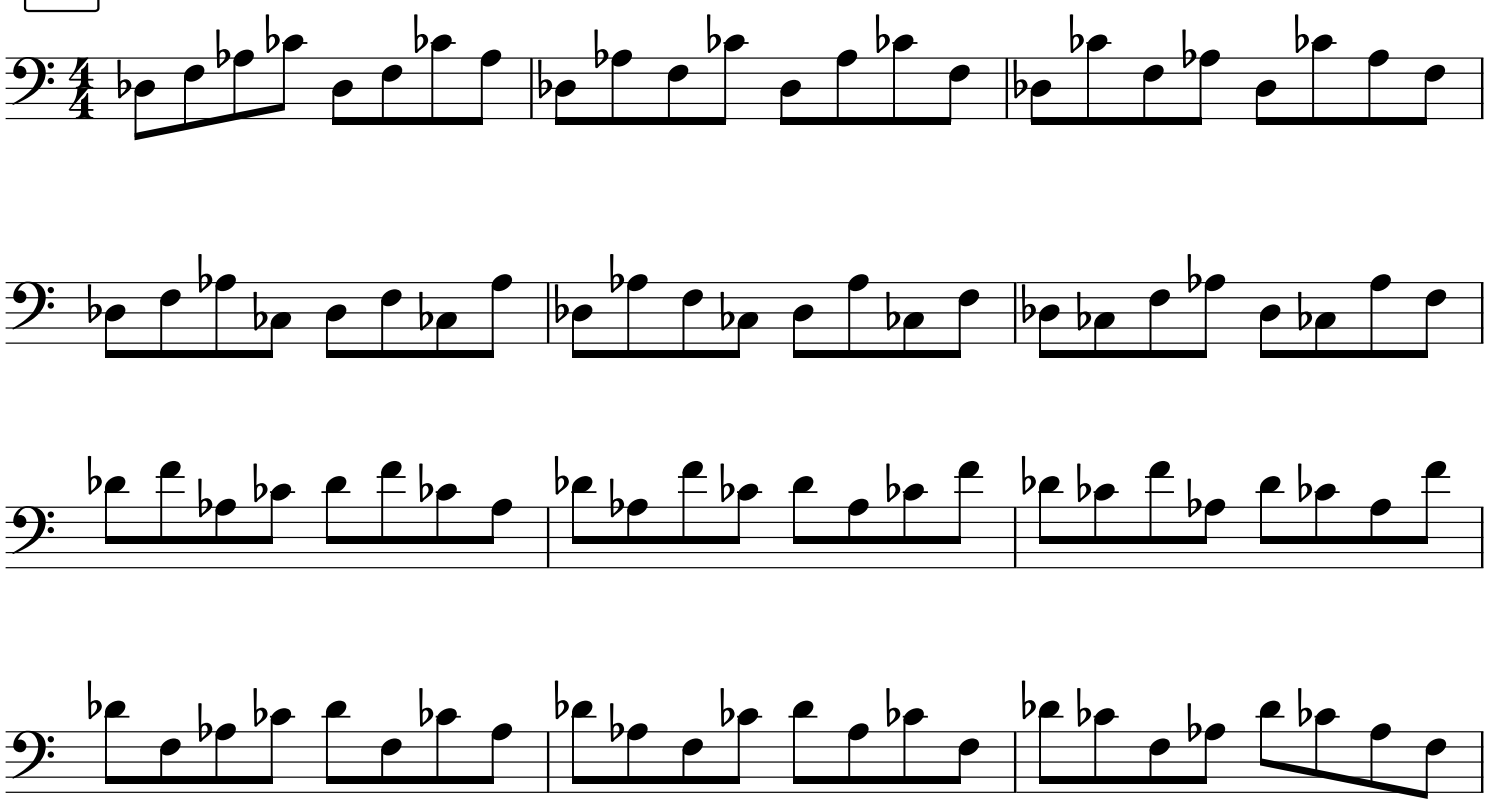

3rd

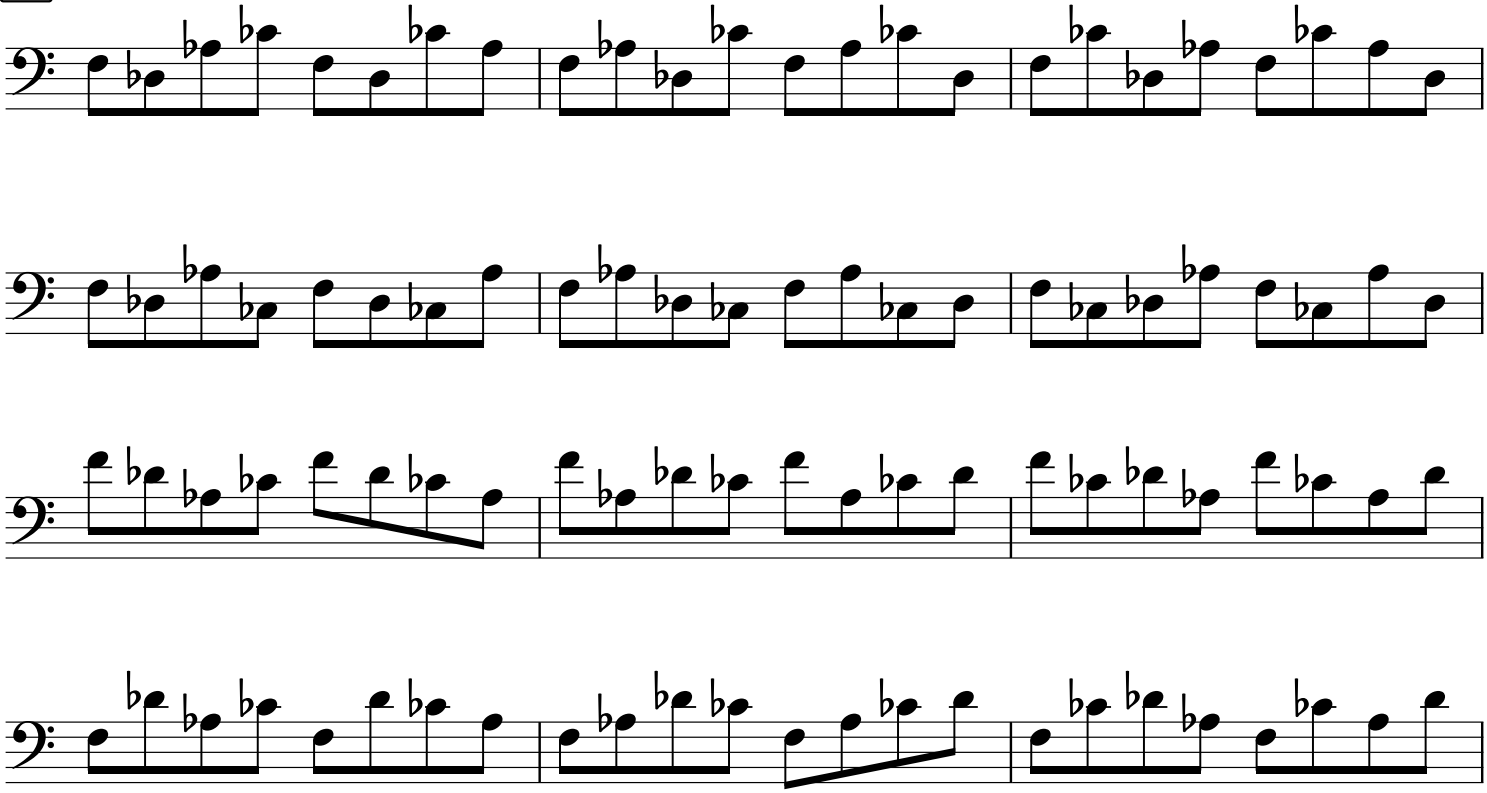

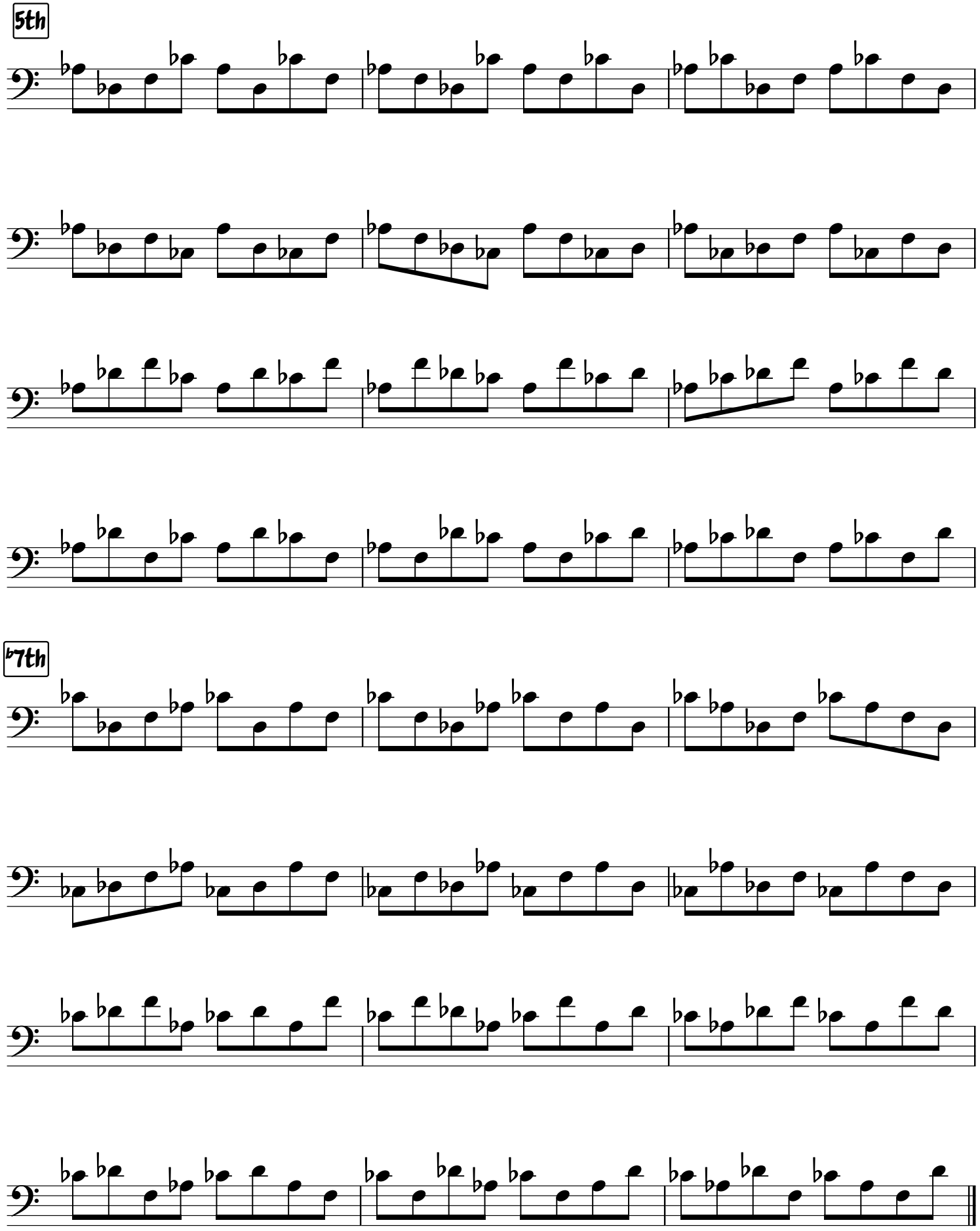
5th
♭7th