

# 3Chord Major Scale Approach

135 + 531

2nd

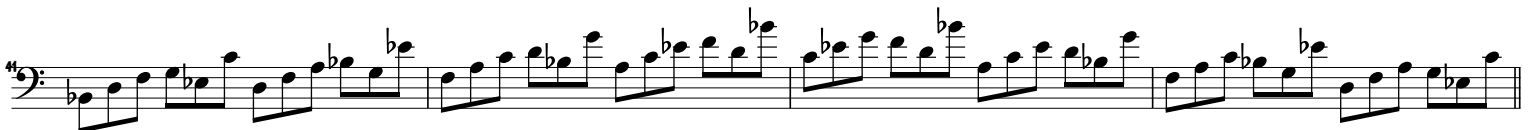

3rd

4th

