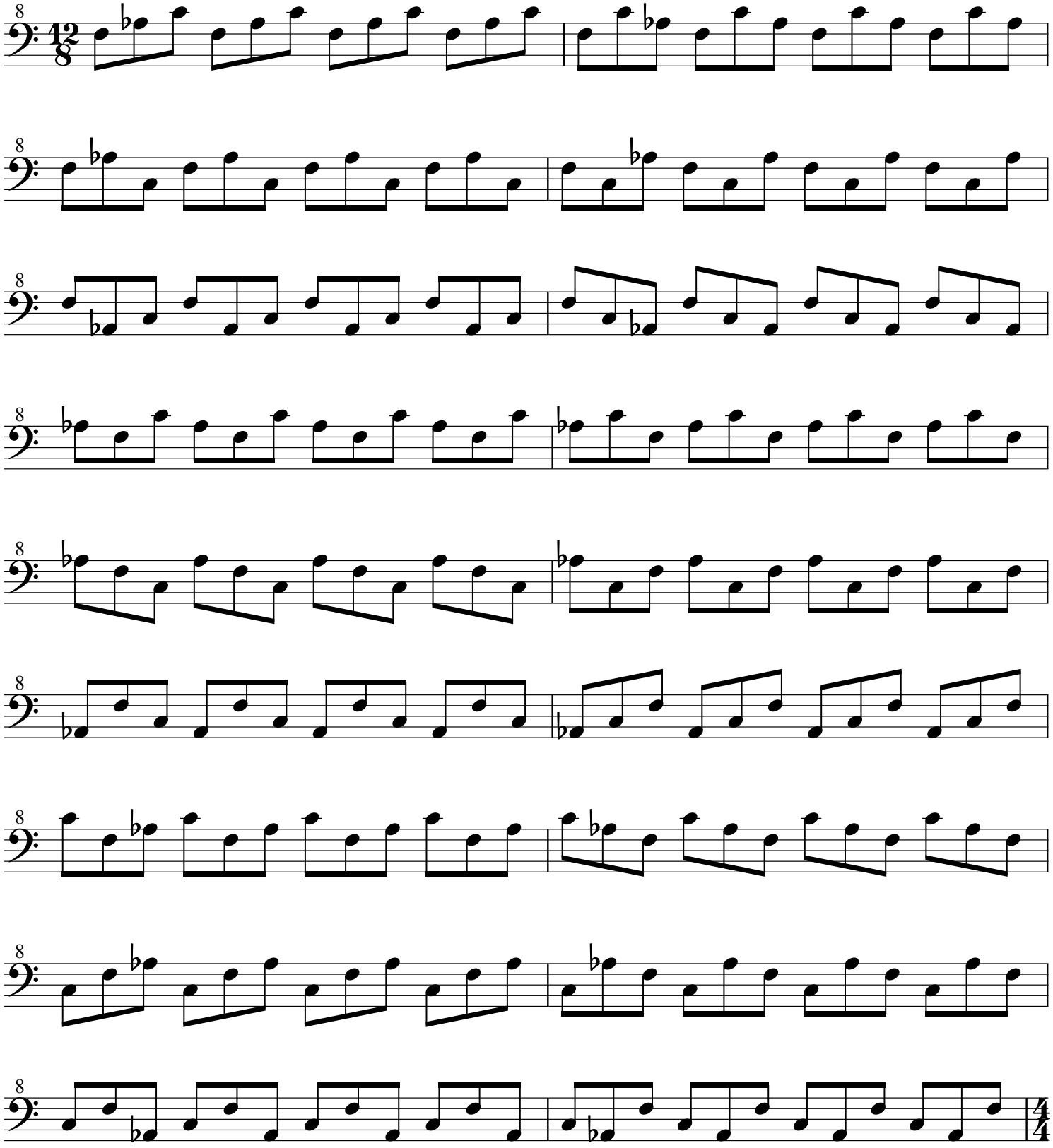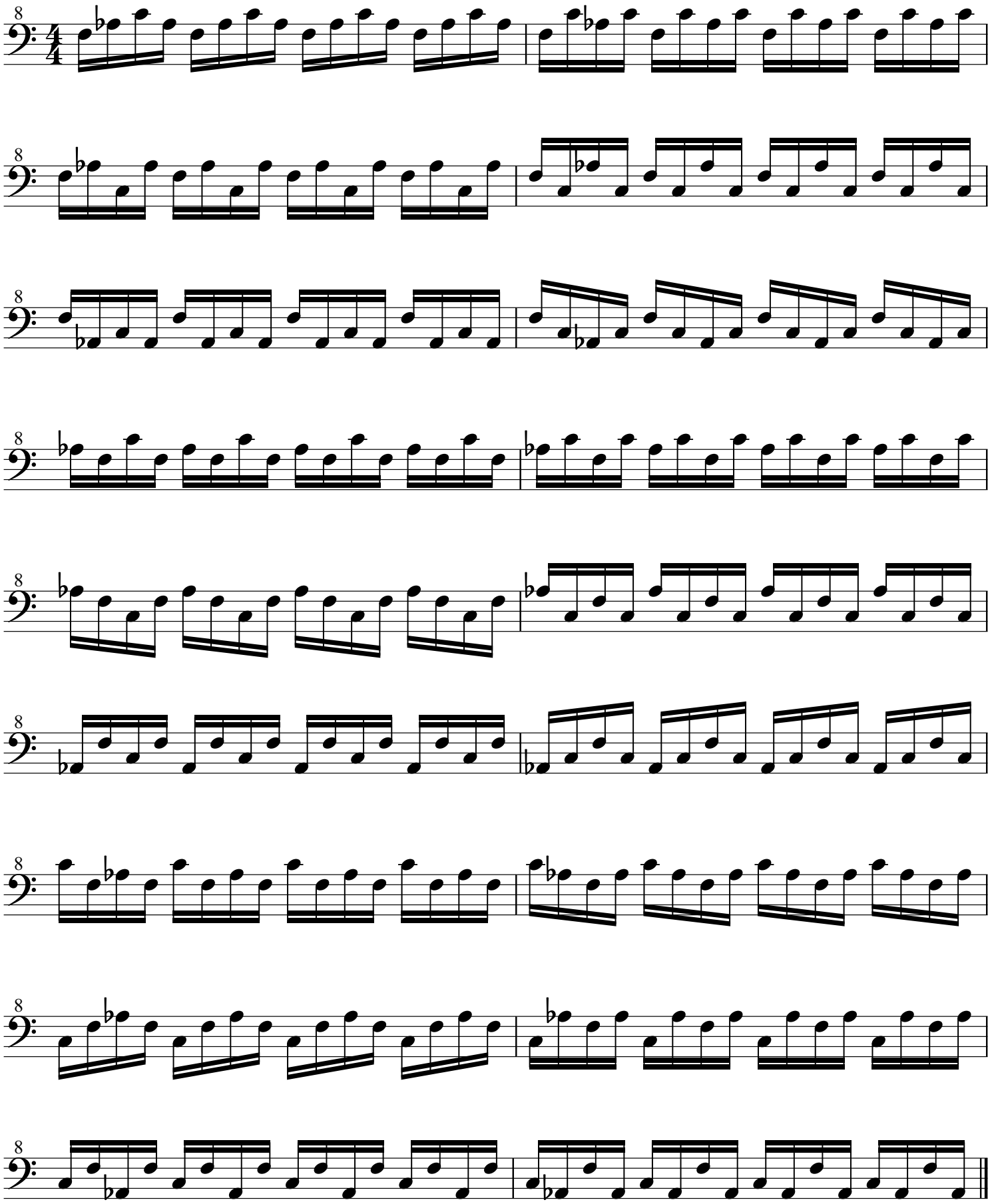minor 3Chords